



House Lane



Proposed South West Elevation (Front) 1:100



Proposed North West Elevation (Side) 1:100



Proposed North East Elevation (Rear) 1:100

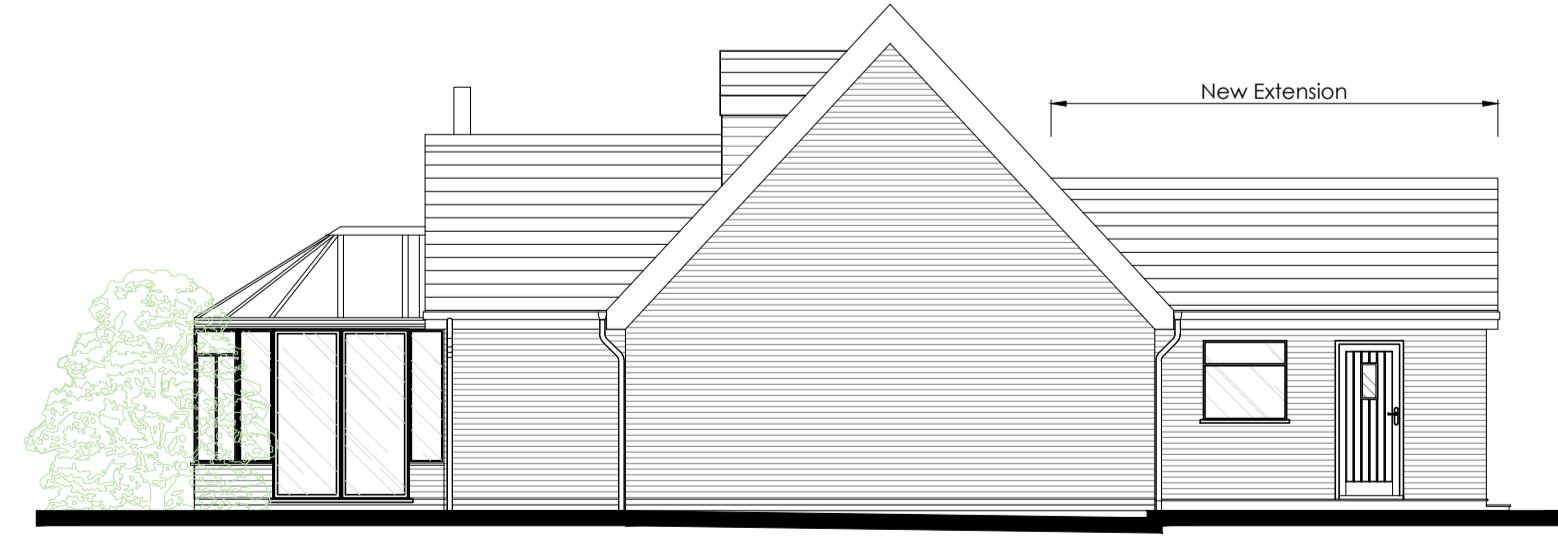

Proposed South East Elevation (Side) 1:100

Printed or electronic copies of this drawing can be scaled for planning purposes only. Any discrepancies with this drawing to be reported and clarified prior to commencing work on site, if in doubt - Ask.
Corporate Architecture Ltd accept no responsibility for works not undertaken fully in accordance with this drawing and relevant specifications.
Copyright © Corporate Architecture Limited

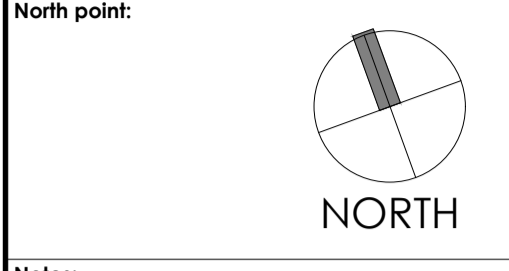

Notes:

Revision Log:

Rev:	Description:	By:	Date:
-	-	-	-

Project:
Proposed Rear Extension and Alterations to
16 North Luffenham Road
South Luffenham
Rutland
LE15 8NP

Client:
Mr & Mrs Russell

Scale:
0 1m 2m 3m 4m 5m 1:100

Drawn by:	Checked:	Date:	Paper Size:
OS	AS	Aug '23	A1

Drawing Title:
Proposed Ground Floor Plan and Elevations

Drawing Status:
PLANNING ISSUE

Drawing Number:	Revision Number:
5644/R/16/005	A



CORPORATE ARCHITECTURE LIMITED
CHARTERED ARCHITECTS

HEAD OFFICE
Venari House, 1 Imbush Way,
Market Harborough,
Leicestershire, LE16 7XY
Tel: 01858 467476