

Notes

Do not scale from this drawing or consider any dimension to be accurate.

In the event of any discrepancy being found, these should be brought to the attention of the Prospect Design for further instruction.

This drawing is for Planning purposes only and is not to be considered a construction or setting out drawing

North Point shown approximately.

The proposed layouts are subject to the following, although not exhaustive:

1. Structural Engineers Requirements.
2. Mechanical and Electrical Engineers Requirements.
3. Drainage Requirements.
4. Planning approvals.
5. Building Regulations approvals.

- Key**
-  Existing Walls
 -  New Walls
 -  Demolished
 -  Hedge
 -  Timber Fence
 -  Proposed Door
 -  Existing Door

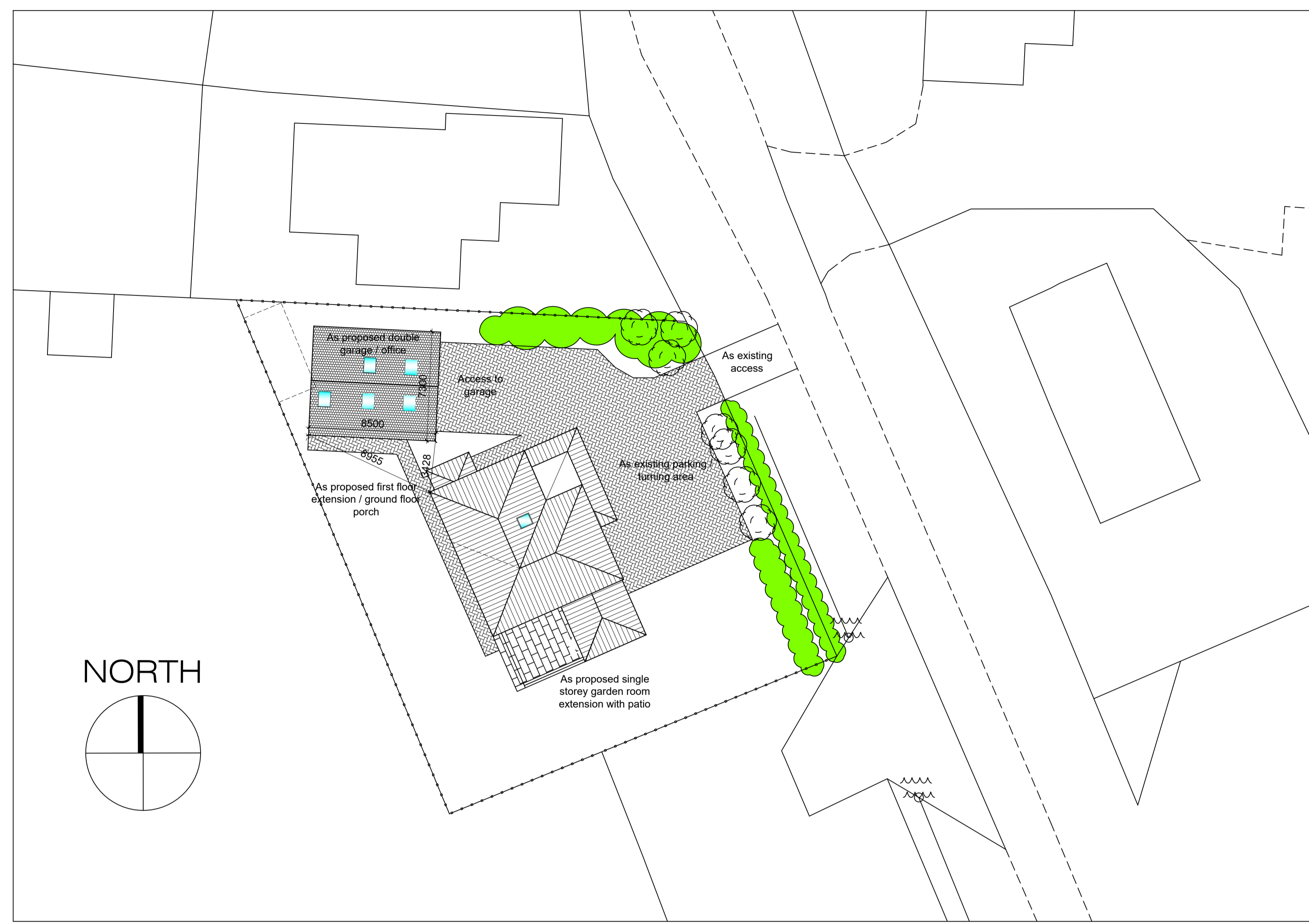

AS PROPOSED SITE BLOCK PLAN
(Scale 1:200)

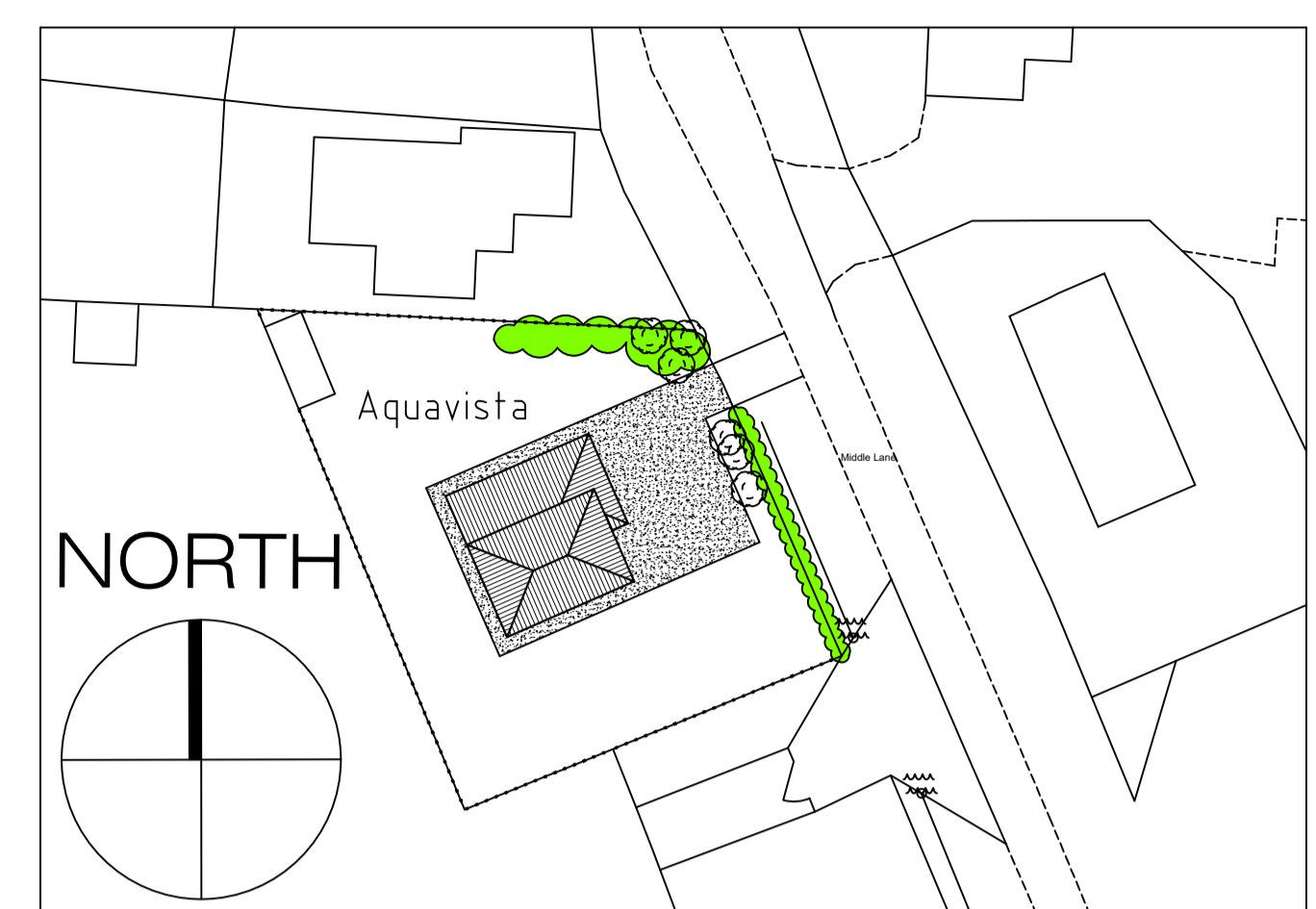

AS EXISTING SITE BLOCK PLAN
(Scale 1:500)

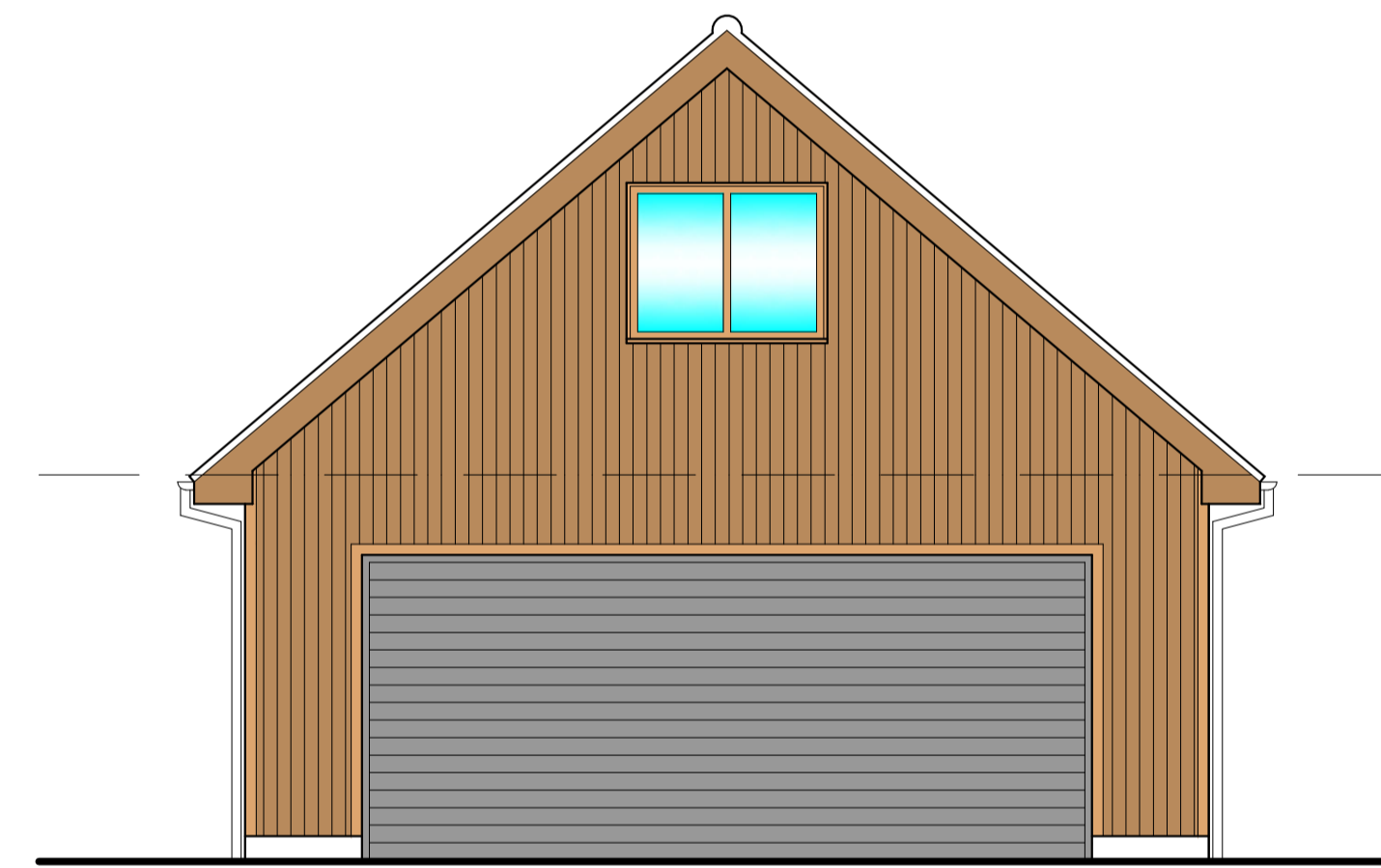

AS PROPOSED EAST ELEVATION
(Scale 1:50)

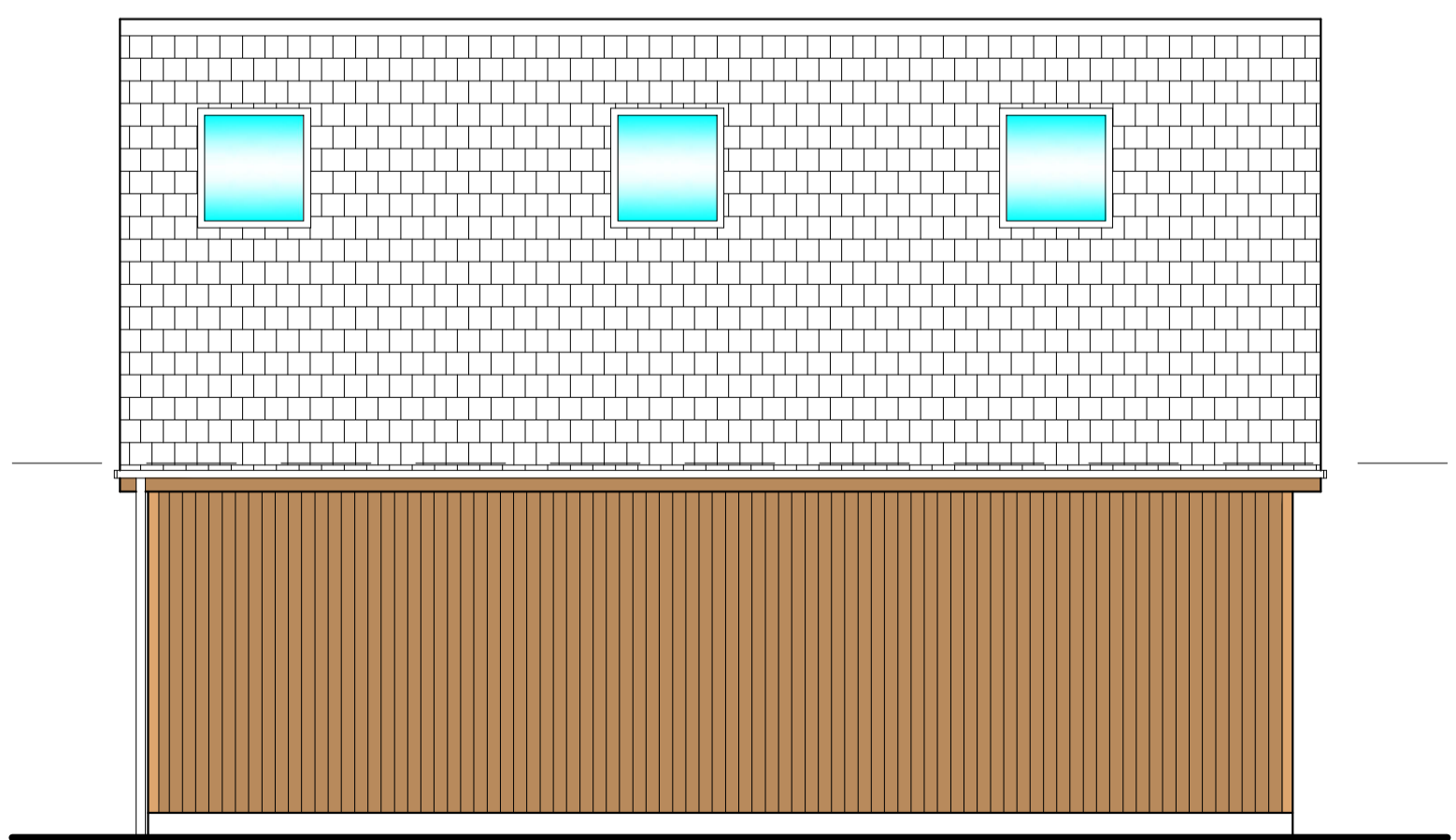

AS PROPOSED NORTH ELEVATION
(Scale 1:50)

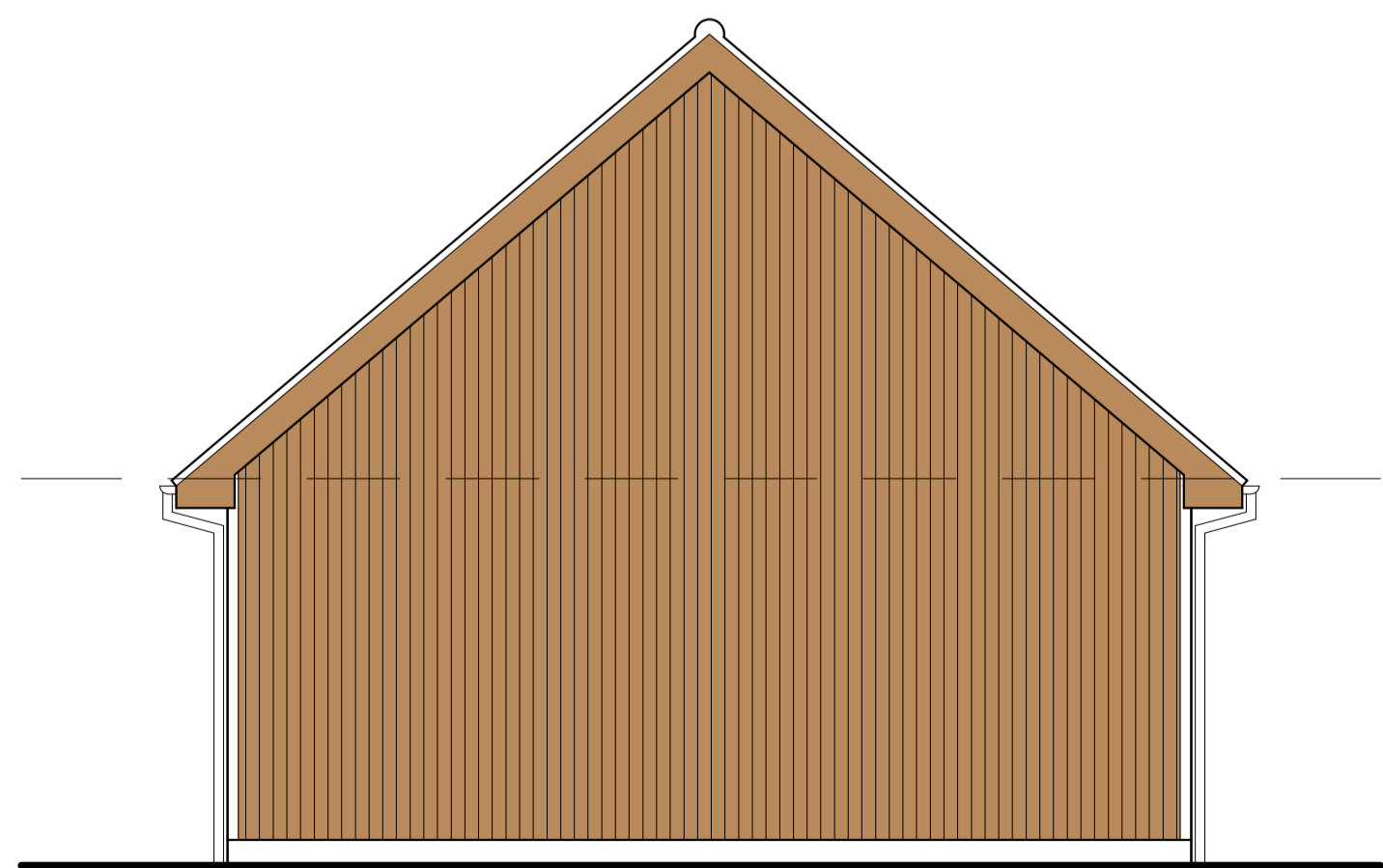

AS PROPOSED WEST ELEVATION
(Scale 1:50)

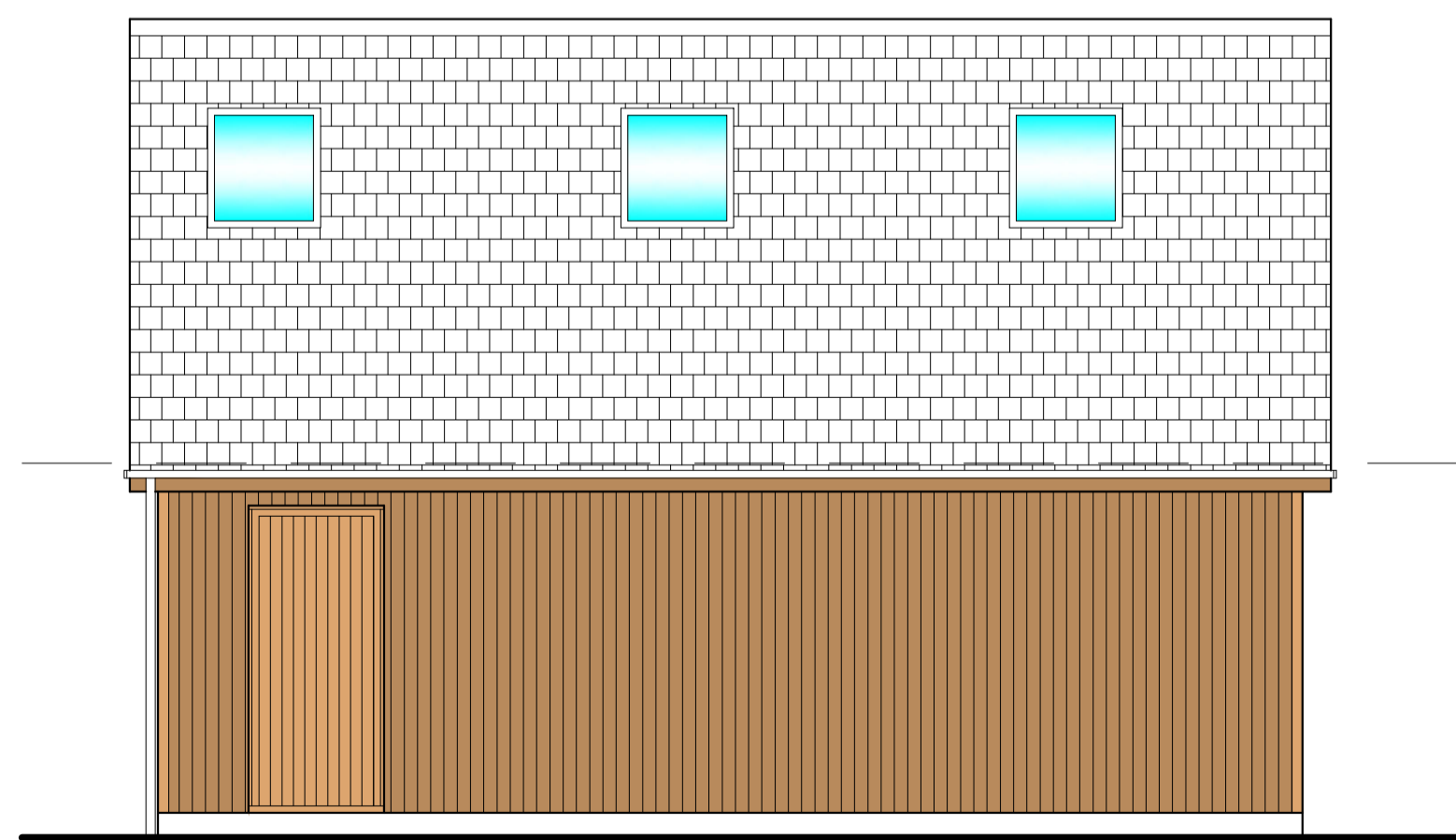

AS PROPOSED SOUTH ELEVATION
(Scale 1:50)

REV	AMENDMENT	DRAWN	DATE
D	Roller shutter door included	R.W.	23.01.2024
C	Amended to suit Planning Officer comments	R.W.	03.03.2021
B	Street names added	R.W.	01.02.2021
A	Issued for planning	R.W.	18.01.2021

PROSPECT DESIGN
Architectural Services

24 Orchard Road, Malton, N Yorks, YO17 7BH
Tel: 01653 690272 Mob: 07792700035
email: info@prospectdesign.co.uk web: www.prospectdesign.co.uk

Client
MR & MRS STOCKILL
AQUAVISTA
MIDDLE LANE, SNAINTON
SCARBOROUGH, YO13 9AX

Job Title
AS PROPOSED SINGLE STOREY / FIRST FLOOR EXTENSIONS AND PROPOSED DOUBLE GARAGE

Drawing Title			
AS EXISTING & AS PROPOSED SITE BLOCK PLAN, AS PROPOSED GARAGE / OFFICE ELEVATIONS			
Scale	1:50 @ A1	Drawn	R.W.
Date	12.11.2020	Checked	--

Drawing Number **PD327-03-D**