

C:\Users\LN20 - Knights Park Tunbridge Wells\17.00 Drawings\17.01 DA\MODEL WIP\LN20 - PH 1B, PH1C, PH2, PH3 & PH4 Legal Plans.dwg  
 3-014 3-013 3-012 3-011 3-010  
 3-009 3-008 3-007 3-006 3-005 3-004 3-003 3-002 3-001

**NOTES**  
 1. This plan shows the proposed layout of the property as proposed.  
 2. The plan is for information only and does not constitute an offer of any financial product.  
 3. All buildings shown are subject to planning permission.  
 4. The plan is subject to the provisions of the Land Registration Act 2002.  
 5. The plan is subject to the provisions of the Land Registration Act 1925.  
 6. The plan is subject to the provisions of the Land Registration Act 1988.  
 7. The plan is subject to the provisions of the Land Registration Act 2002.  
 8. The plan is subject to the provisions of the Land Registration Act 1925.  
 9. The plan is subject to the provisions of the Land Registration Act 1988.  
 10. The plan is subject to the provisions of the Land Registration Act 2002.



**dandara**  
 award winning property  
 Knights Park  
 Tunbridge Wells  
 PH2 1B7

Project	LEGAL	1:100 @ A3	APRIL 2018
Client	LN20	PH2_197	

Existing Plans + Elevations

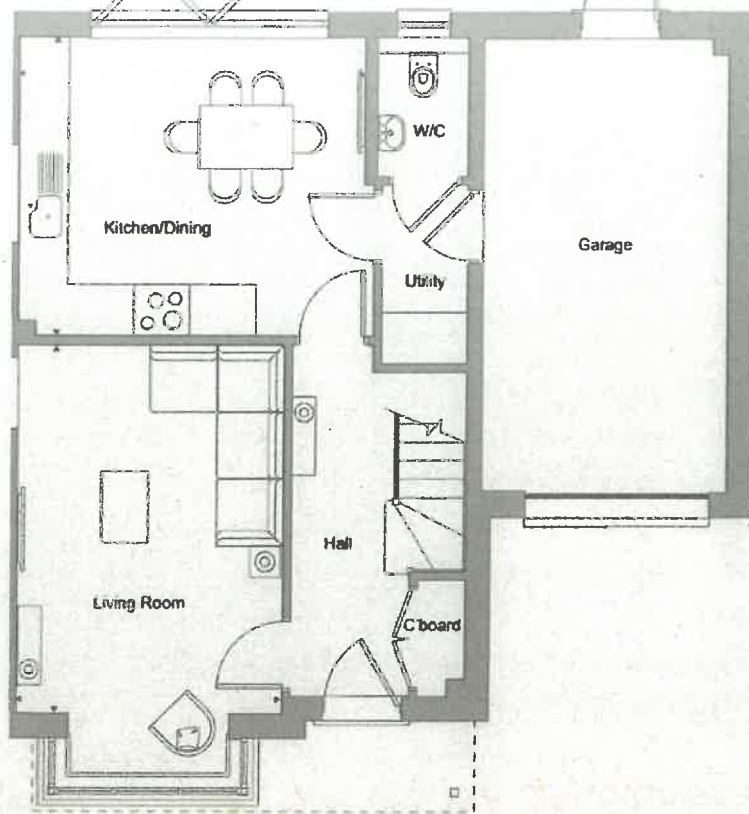

### GROUND FLOOR

Kitchen/Dining	4.56m x 3.78m	15'0" x 12'5"
Living Room	3.41m x 4.68m	11'3" x 15'5"
Garage	3.20m x 5.78m	10'6" x 19'0"

## iALA Three bedroom house with garage

three bedroom detached home, which is  
sizers.

the living room has a large bay window



②

Existing Plans  
and Elevations

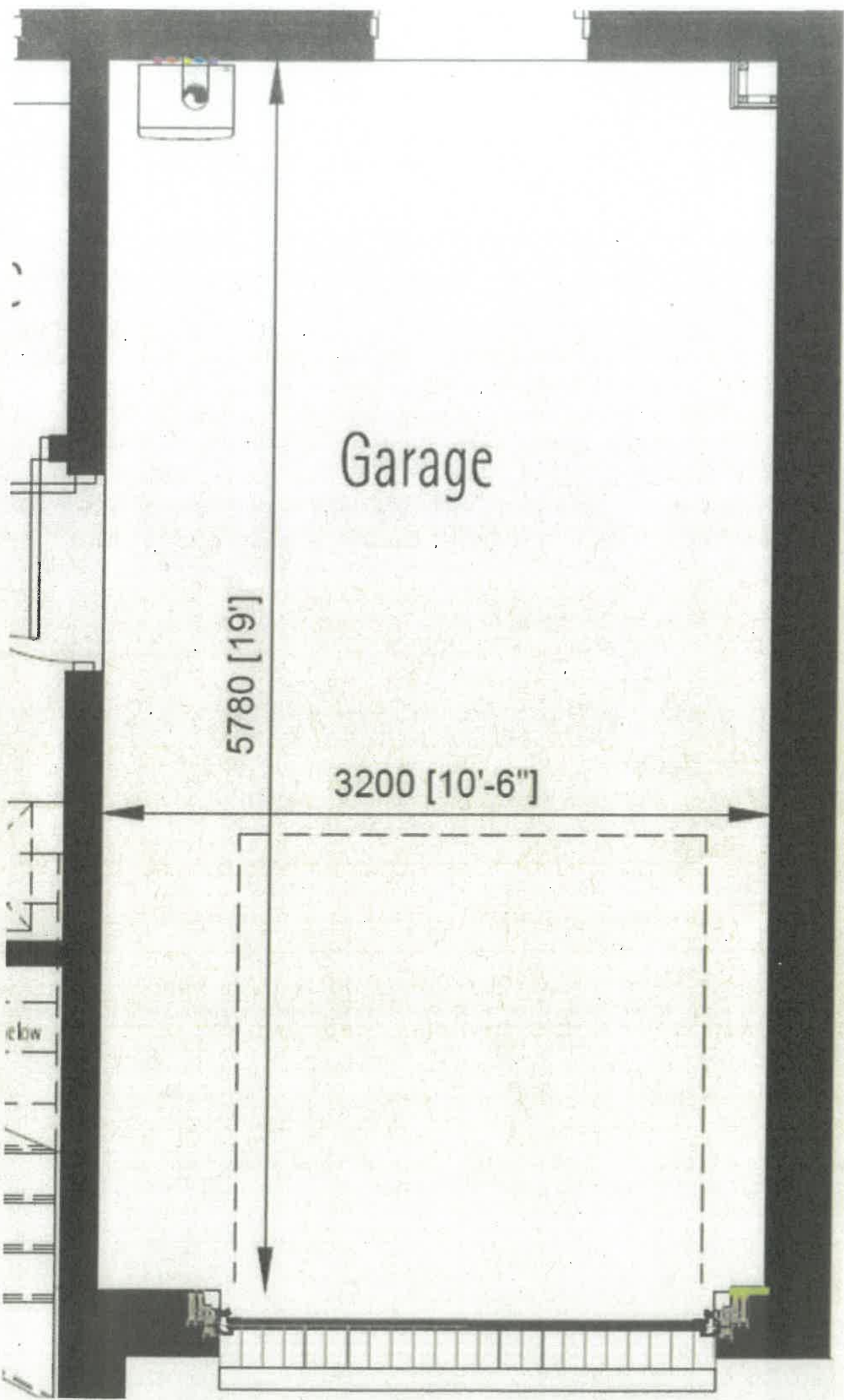

Garage

5780 [19']

3200 [10'-6"]

elw

NOTES

P241 - The HerbCave  
 Plan - 182 (AS)  
 Plot - 107 (OP)

**dandara**  
 award winning property

Building: Timber Ridge Lodge Home,  
 1 Living, Cook, Storage Room,  
 Terrace, 2 Bath, 2  
 This plan

Developer

Project Name: The HerbCave  
 Location: 107/108

Scale: 1:125 (AS)  
 Date: 1/23/23

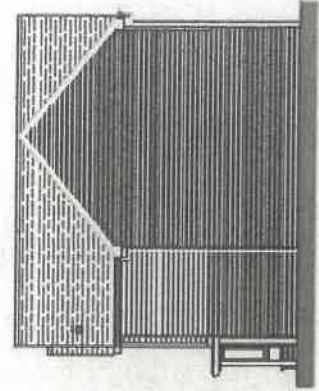

Side Elevation

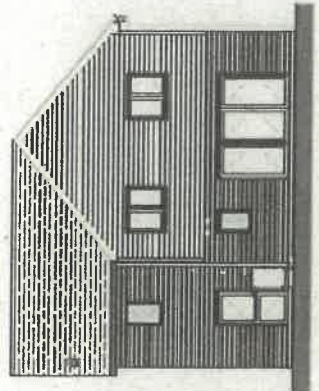

Rear Elevation

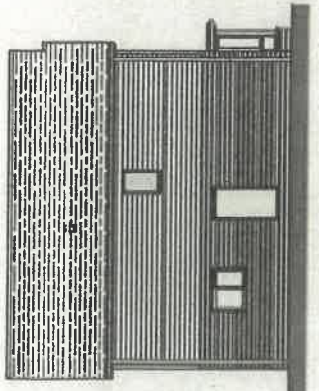

Side Elevation

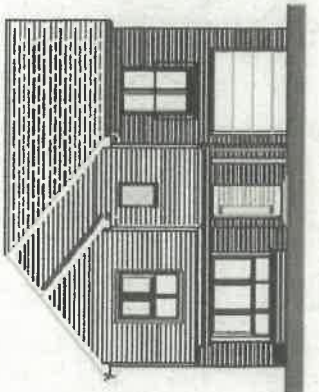

Front Elevation

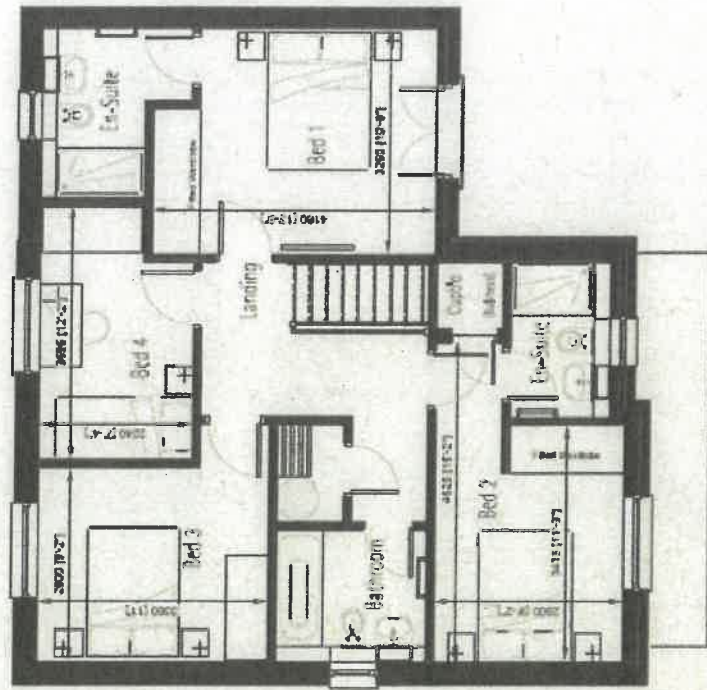

First Floor

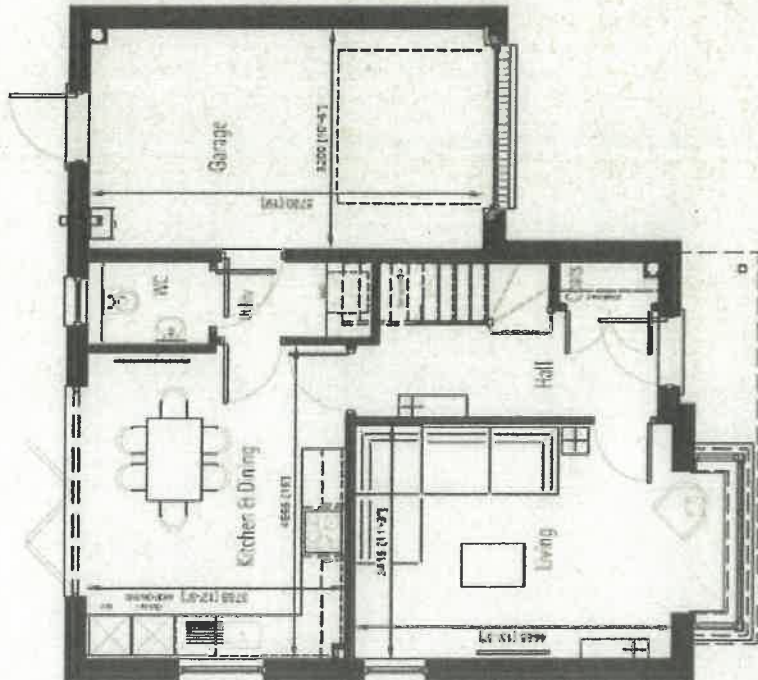

Ground Floor

Total NSA: 119.6 m<sup>2</sup>  
 1287 ft

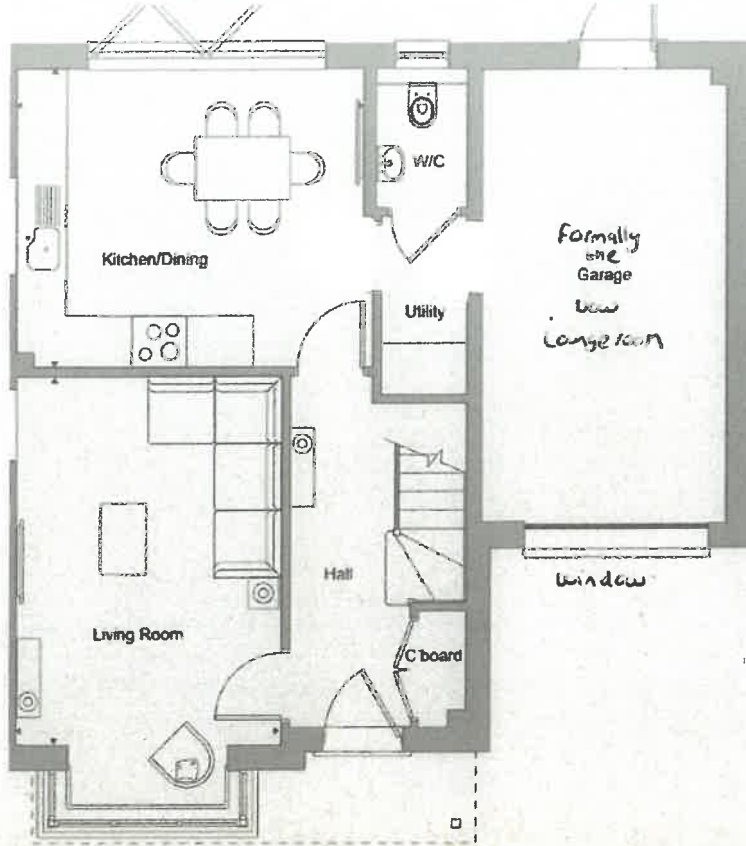

### GROUND FLOOR

Kitchen/Dining	4.56m x 3.78m	15'0" x 12'5"
Living Room	3.41m x 4.68m	11'3" x 15'5"
Lounge Room	3.20m x 5.78m	10'6" x 19'0"

## iALA Three bedroom house with garage

three bedroom detached home, which is  
insiders.

a living room has a large bay window





New Plans  
+ Elevations

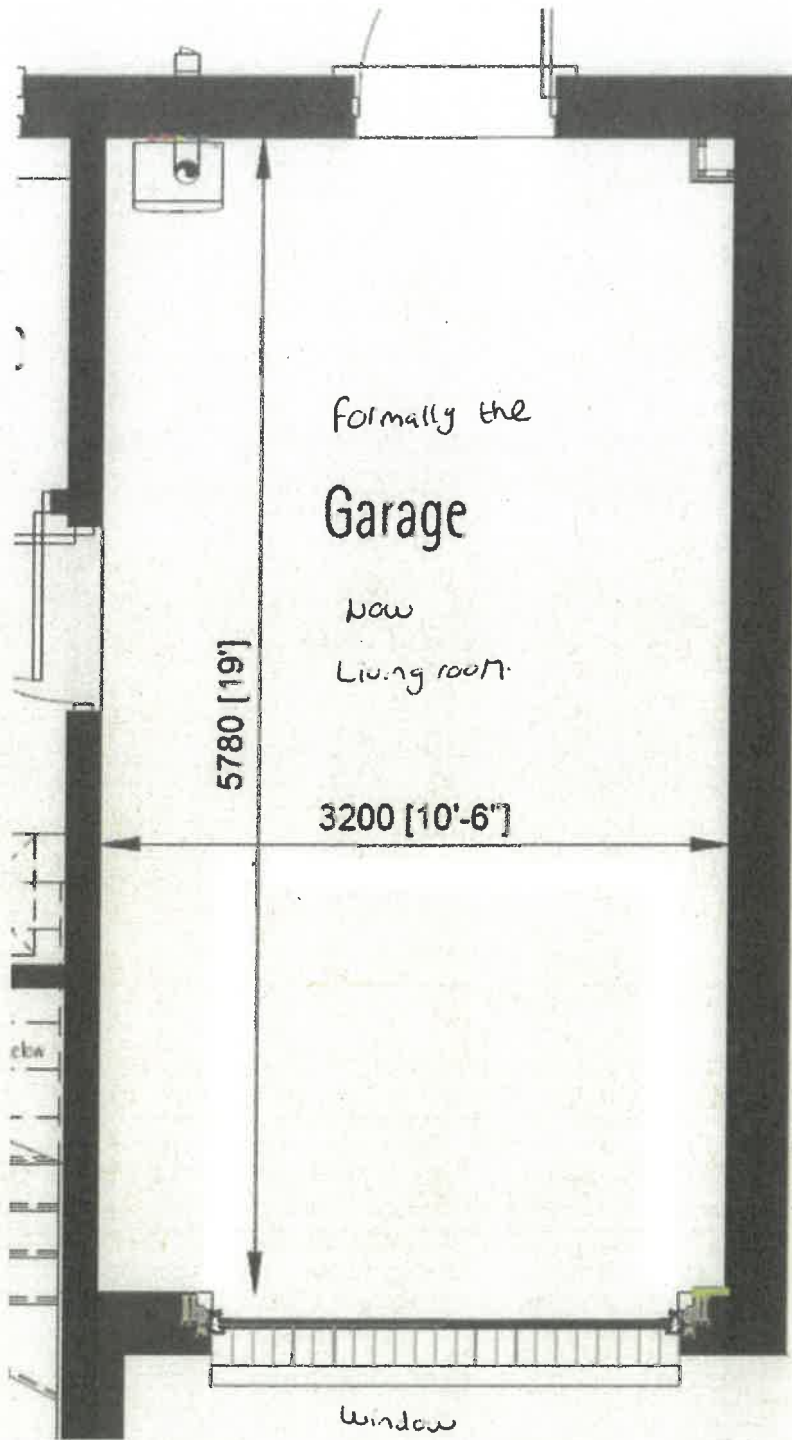

**Amy Wells**  
Sales Consultant

Dandara logo



