

- note**
- All internal walls are to be inspected on site to determine whether they extend through the ceiling to the floor above.
 - Any walls that do not extend above ceiling level must be fitted with cavity barriers to comply with building regs clause 9.5 A0B V2.

upgrade window next to external fire escape with secondary glazing to achieve 30 minute fire rating.

DOOR SCHEDULE

Door No.	Alterations proposed
GD01	No changes
GD02	No changes
GD03	No changes
GD04	No changes
GD05	Existing panelled door at final exit upgraded to FD30's - refer to spec.
GD06	Existing panelled door upgraded to FD30's - refer to spec.
GD07	Door locked closed and upgraded to FD30's - refer to spec.
GD08	FD60 - remove existing doors and replace with 60 minute fire rating
GD09	Door locked closed and upgraded to FD30's - refer to spec.
GD10	Existing panelled door upgraded to FD30's - refer to spec.
GD11	No changes

GD12	Existing panelled door upgraded to FD30's - refer to spec.
GD13	New FD30's door - refer to spec.
GD14	No changes
GD15	No changes
GD16	No changes
GD17	No changes
GD18	No changes
GD19	Existing panelled door upgraded to FD30's - refer to spec.
GD20	No changes
GD21	No changes
GD22	Existing panelled door upgraded to FD30's - refer to spec.
GD23	No changes
GD24	No changes
GD25	No changes
GD26	No changes
GD27	Existing panelled door upgraded to FD30's - refer to spec.
GD28	New door to bin store
GD29	New door to pool changing
GD30	New gate in wall to provide means of escape

(refer drawing No PL_03.6 for specifications)

Schedule of Work

Room Name	Proposed alterations
A, B 2 x MARQUEES	Two Marquees by House of Tents, Toolport. size: 6m x 10m material: PVC 550 fire resistant, white on treated timber platform. panel size: 47cm x 100cm material: treated timber and marine ply flooring to support electrics for lighting and heating.

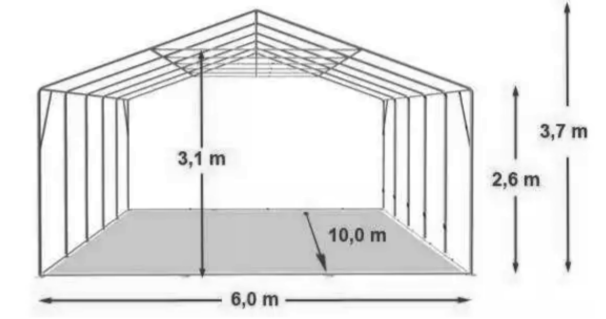
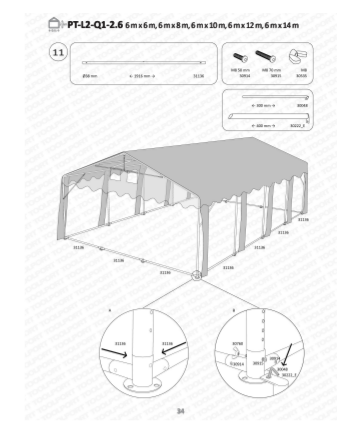

C	STORAGE AREA	
D	EXISTING VERANDAH	To have new timber deck finish
E	NEW PLANTERS + GARLANDS	To later design and specification
		FOLIAGE GARLANDS INSTALLED
F	KITCHEN APPLIANCES	

- Falcon One Series E1631 6 Zone Induction Hob Top Range - Three Phase - CK1160
- Falcon One Series E1631 6 Zone Induction Hob Top Range - Three Phase - CK1160
- Lincat Silverlink 600 V6/F Fan Assisted Electric Oven
- Panasonic NE-1880 Commercial 1800W Microwave
- Panasonic NE-1880 Commercial 1800W Microwave
- Sterling Pro Cobus - SPR212PV Double Door Gastronorm Refrigerator, 1200 Litres
- Sterling Pro Cobus - SPR212PV Double Door Gastronorm Refrigerator, 1200 Litres
- Cater-Wash CKF8096 - Left side of Dishwasher /Right In Sink with Splash Back
- Cater-Wash CK255AA DLUX Commercial 500mm Passthrough Dishwasher - Drain Pump - WRAS APPROVED
- Cater-Wash CK8100 - Inlet/ Outlet tabling Right in
- QUATTRO 1200MM commercial extractor hood
- Stainless Steel Sink by Kitchen Solutions
- Foster HR360 360 Litre Undercounter Double Door Fridge
- Foster LR360 360 Litre Stainless Steel Undercounter Freezer

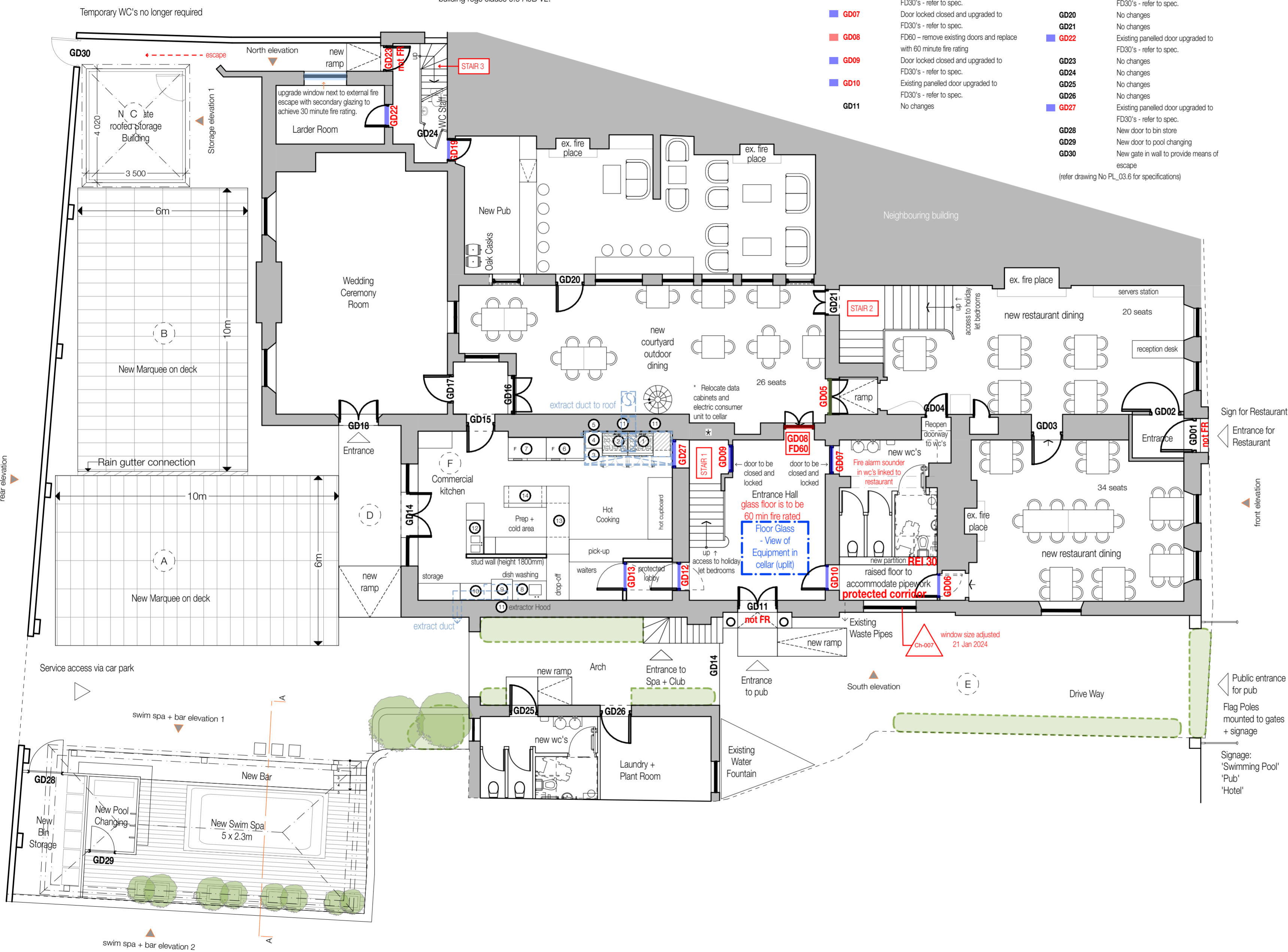

Ground Floor Plan - Proposed

Planning and Listed Building Consent

DRAWING NO. **PL_03.2** REVISION **B** PROJECT **Stone Court House**

SCALE: 1:100 PRINT SIZE: A2 ISSUE DATE: 2024/01/22 PROJECT No: 2302

