

PROPOSED MATERIALS:
Roof: Single ply roof membrane
Walls: Timber cladding
Windows: Powder coated aluminium/uPVC. Colour TBC.
Rainwater goods: uPVC/Aluminium. Colour TBC.

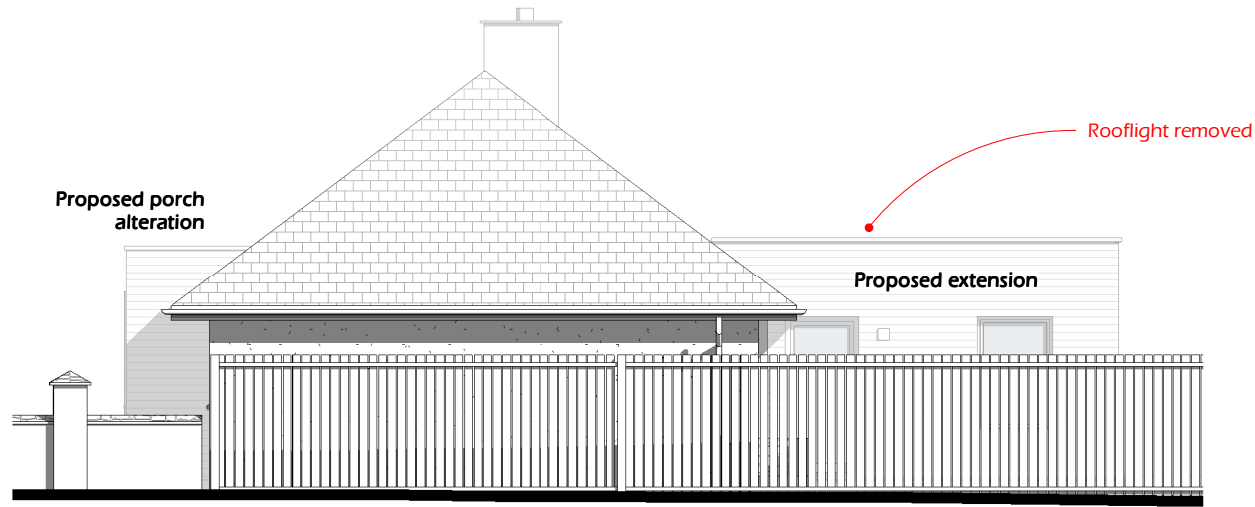

1 North Elevation
1 : 100

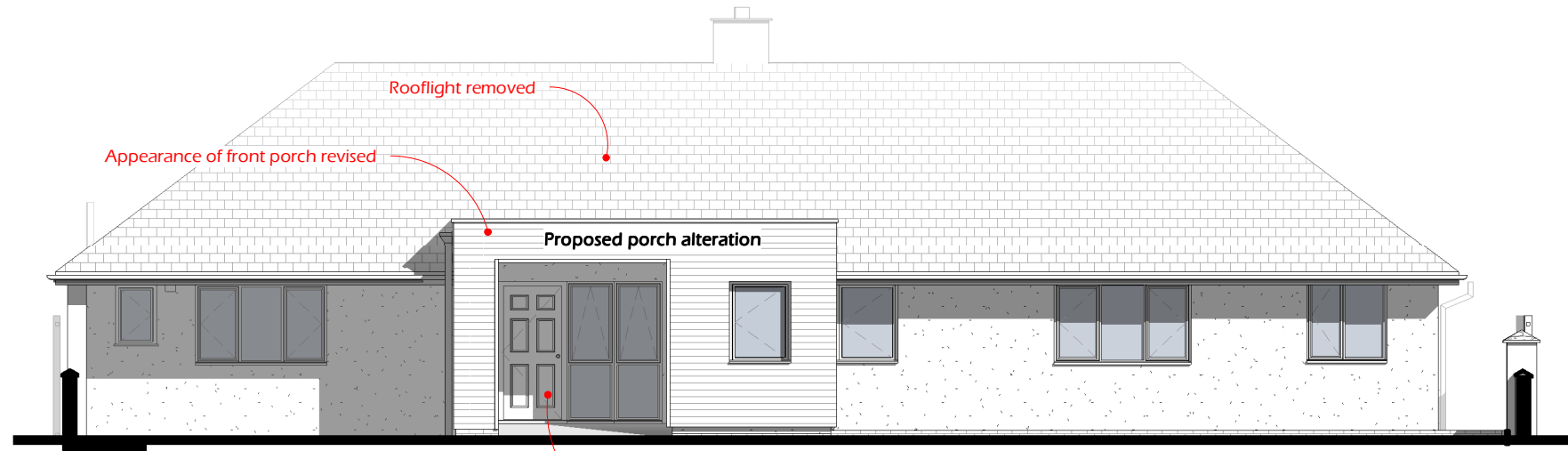

3 East Elevation
1 : 100

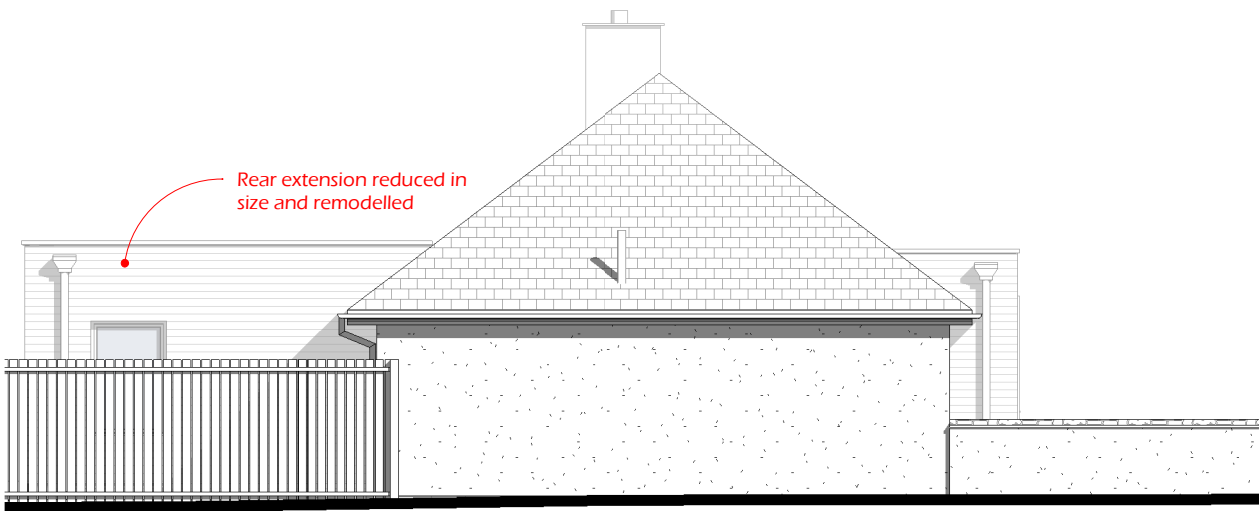

2 South Elevation
1 : 100

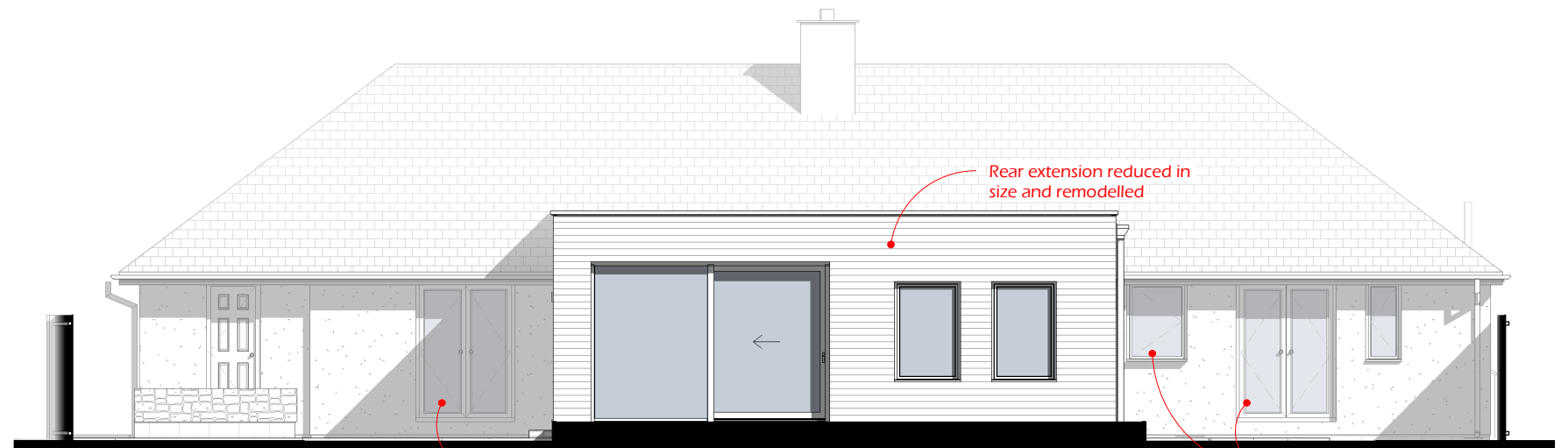

4 West Elevation
1 : 100

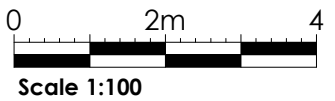

3, Belfry
Alley, Bristol,
BS57FT

This drawing is copyright of GreenTrace Architect Ltd and may not be copied or reproduced without permission.
 Figured dimensions are to be taken in preference to scaled dimensions. Large scale drawings to have preference to small scale drawings. Dimensions for fixed-in items are to be checked on site prior to manufacture.
 Report any discrepancies to Architect. Engineer's information to take precedents if contradictory.

Client
Richard & Alex

Project Address
8, Sixty Acres Close,
Failand, BS83UH

Title
Proposed Elevations
 Project Name
Sixty Acres Close

Scale	PG Size	Drawn	Date of 1st issue
1 : 100	A3	JW	23.01.24
Status	Project No	Drawing No	Rev
T	3016	P_200	B