

All works to be in accordance with Current building regulations and to be Read and constructed in conjunction with a schedule of works document and structural engineer's information. All demolition to be approved by structural engineer prior to commencement

All dimensions, existing levels, drain runs and site conditions to be verified on site by contractor prior to construction, and any discrepancies made known. Re-routing of existing and running of new drainage to be to contractor's design

Refer to associated Studio Hatcham drawing and schedule packages, Studio Hatcham typical buildups/ general notes, structural engineer's drawings and calculations, contractor design and Client schedules

Copyright Studio Hatcham Architects LLP 2024

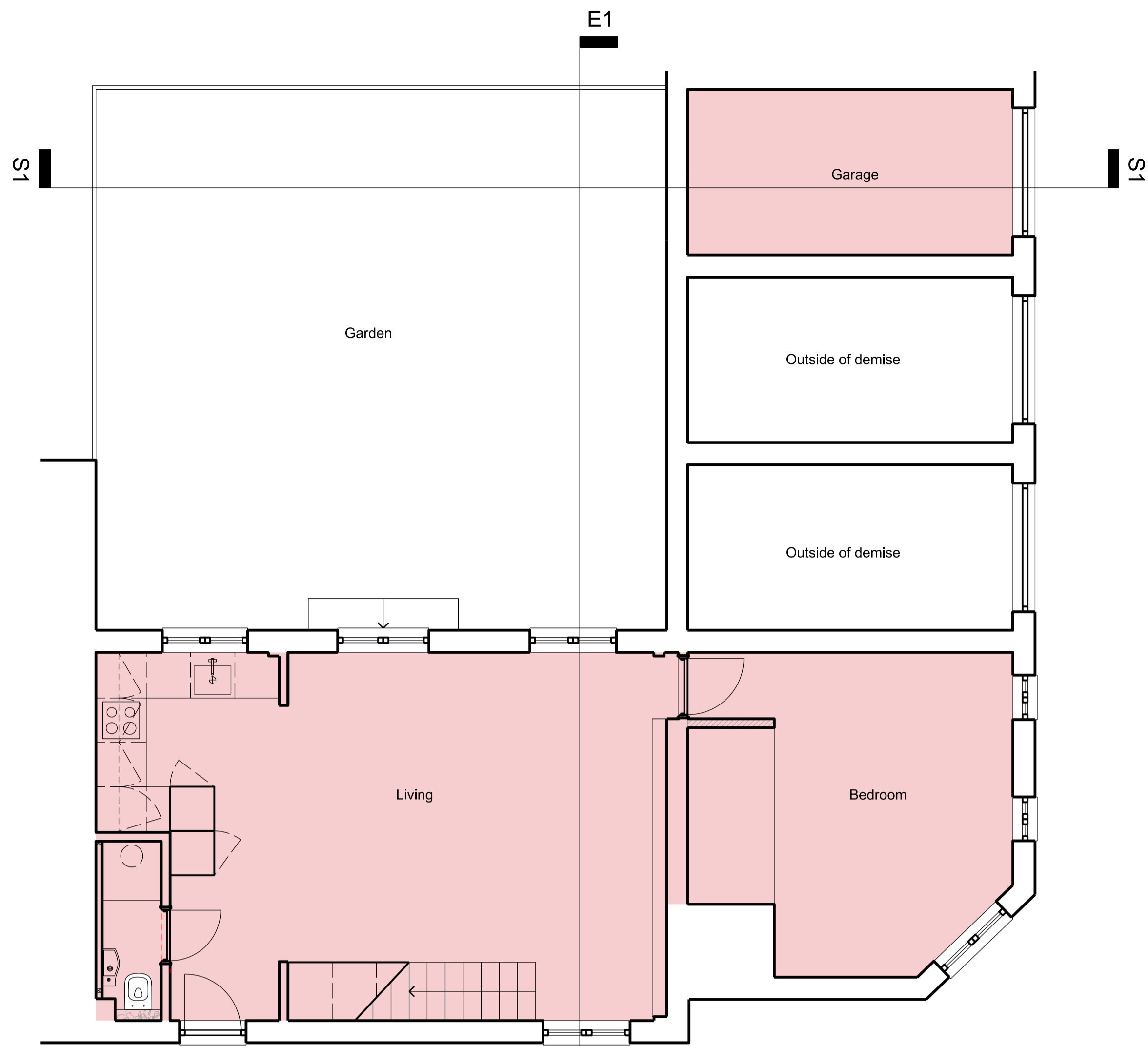

P1 Existing Ground Floor Plan

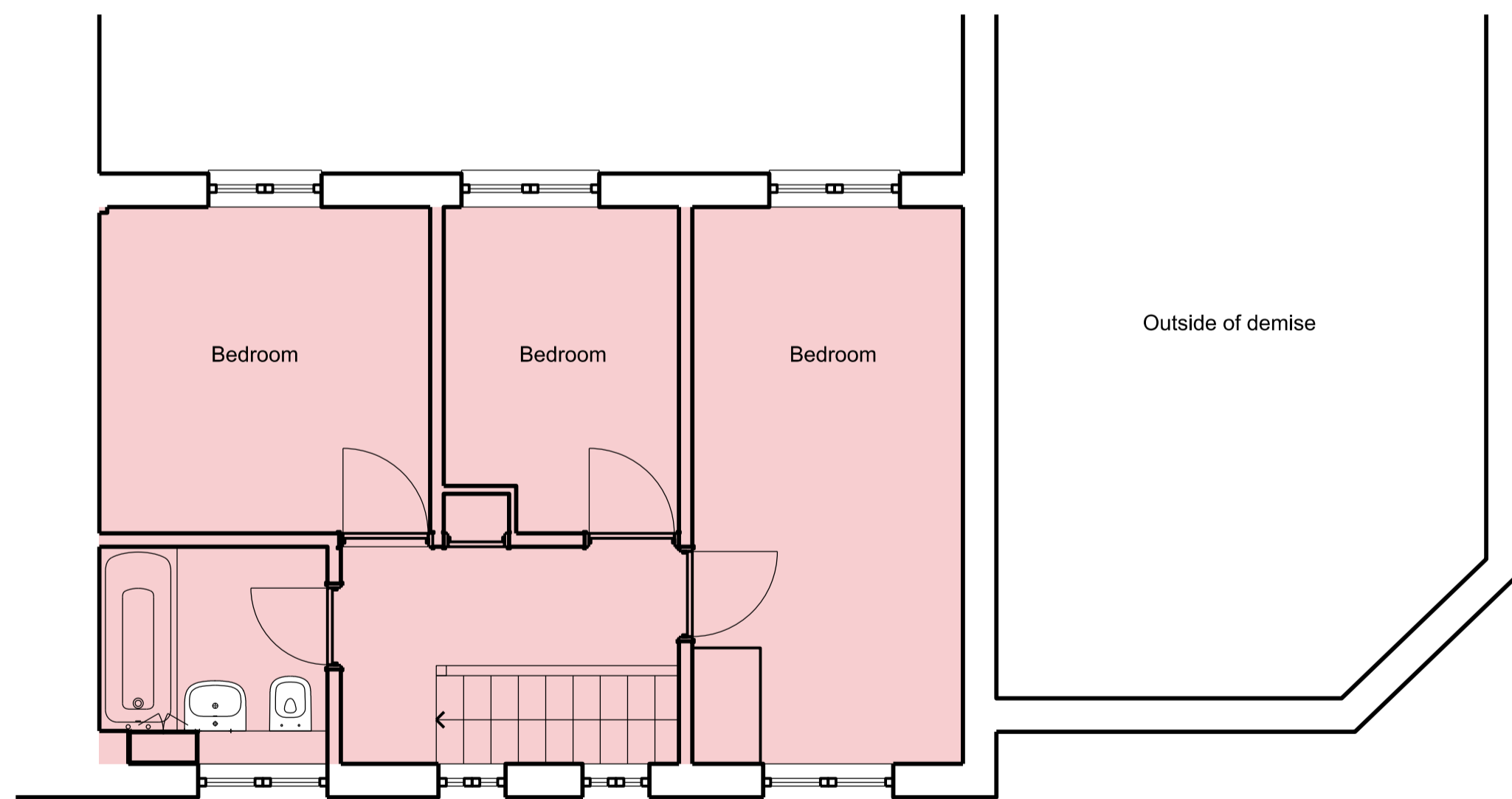

P2 Existing First Floor Plan

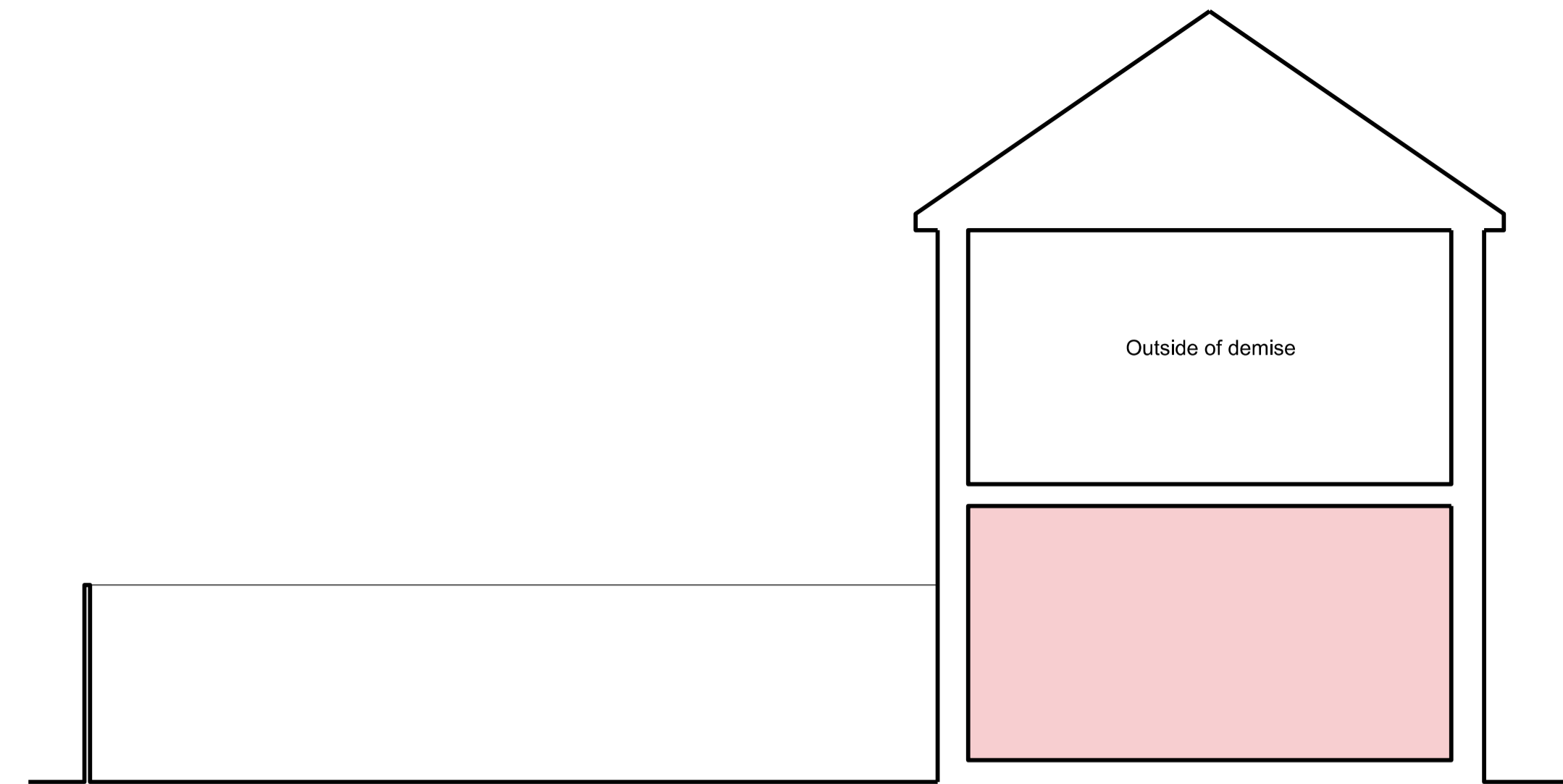

S1 Existing Section

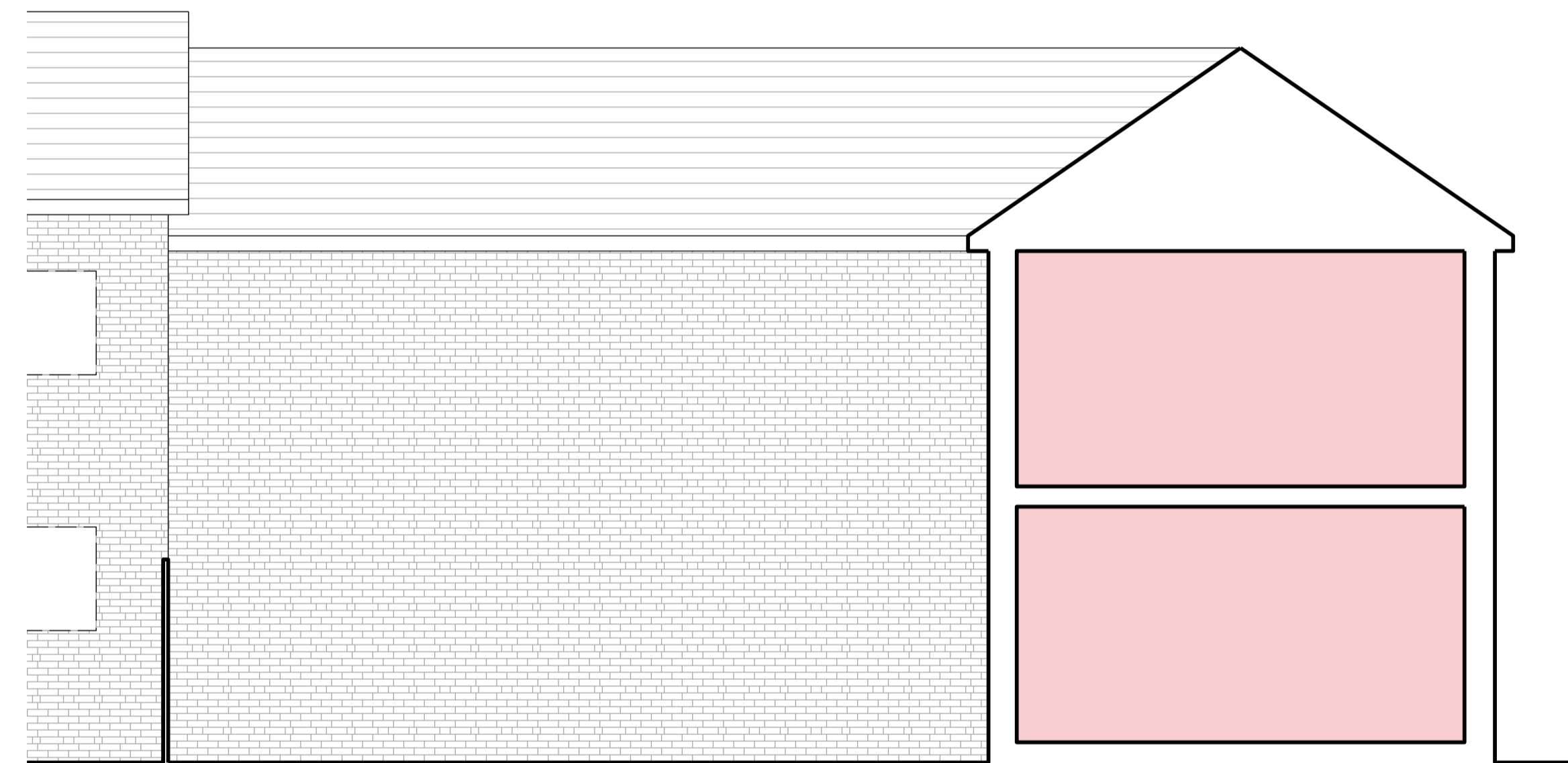

E1 Existing Elevation

Demise of 34 Fishermans Drive

Revision:	
Rev.Date	Desc.
* 24.01.24	Information issue

34 Fishermans Drive
London
SE16 6SQ

Existing: Plan, Section & Elevation	Drwg	0109_1_110
	Rev	*
	Scale	1:50@A1 1:100@A3

