

planning history

11 Bishopstone Drive:

BH2019/01213 | Erection of part single storey part 2 storey rear extension at ground floor and lower ground floor levels incorporating a roof terrace and revised fenestration.

15 Bishopstone Drive:

BH2011/01898 | Erection of single storey rear extension with raised terrace, glazed balustrading and steps to garden. Loft conversion incorporating raised ridge height, hip to barn end roof extensions, rear dormer, rooflights and associated works.

18 Bishopstone Drive:

BH2022/02092 | Roof alterations including raising main and lower roofs ridge heights, addition of front and rear dormers and 1no front rooflight. Erection of single storey rear extension, excavation of lower ground floor front extension, revised fenestration and associated alterations.

BH2023/00435 | Application to vary condition 1 of BH2022/02092 to amend approved drawings for changes including a glazed gable end and higher roof ridge height.

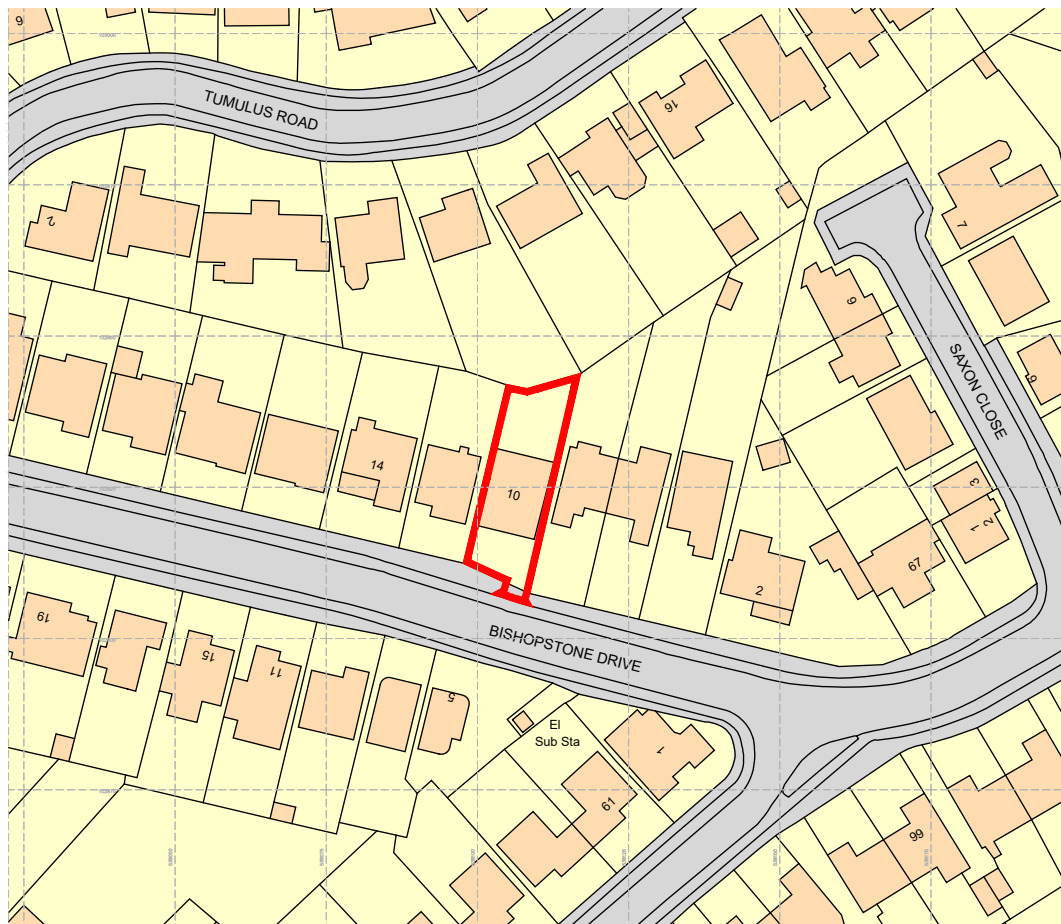

site location plan

0m 10m 20m 30m 40m 50m

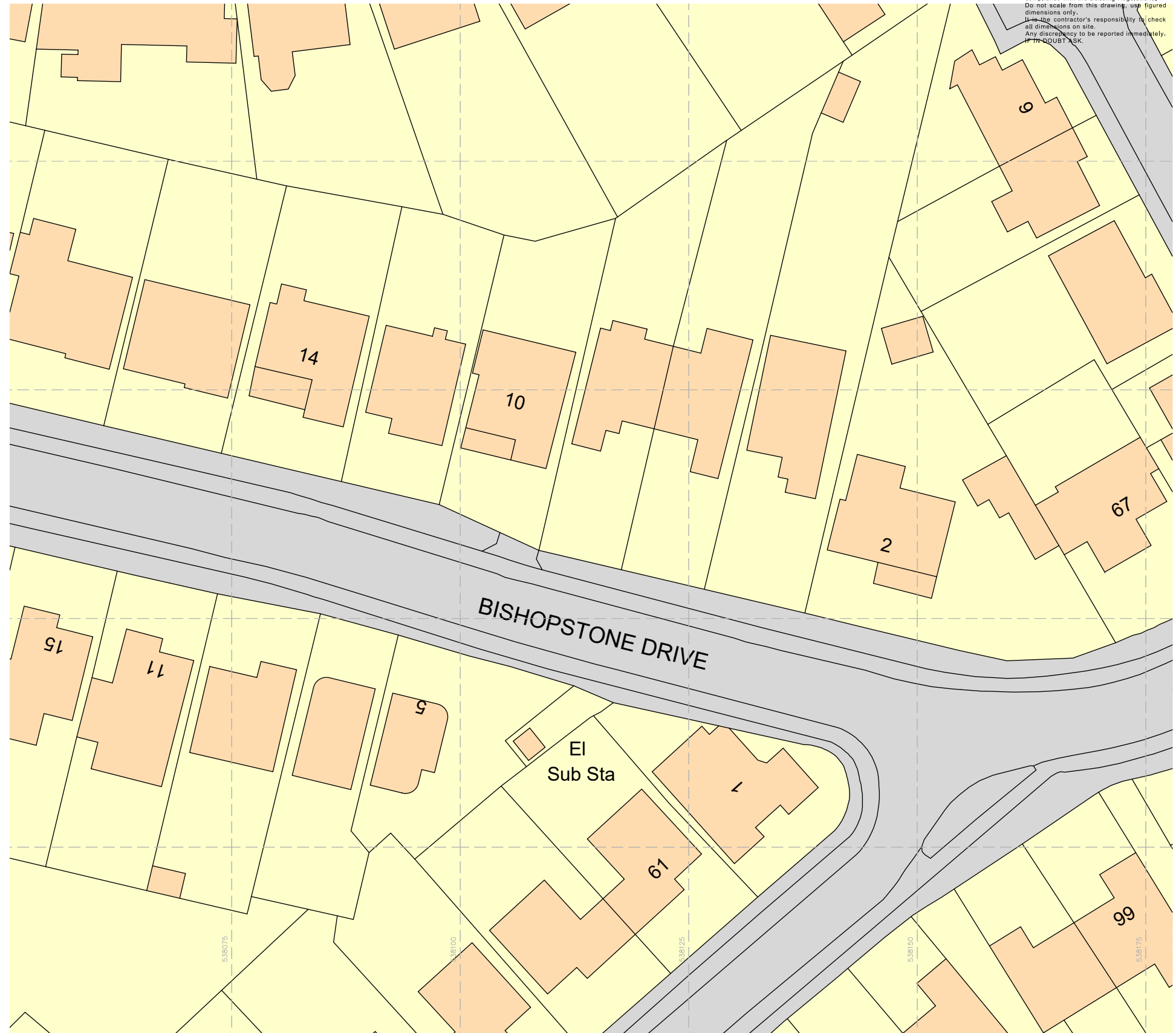

block plan

0m 5m 10m 20m 30m 40m 50m

Ordnance Survey, (c) Crown Copyright 2023. All rights reserved. Licence number 100022432

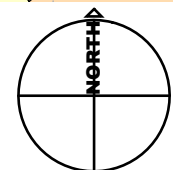

notes + revisions					client + project	title	scale	number
					Mr. & Mrs. G. Winfield 10 Bishopstone Drive Saltdean		1 : 1250/500 @ A3	2343.LP01
							date	status
					Site Location + Block Plans		14.12.2023	OS