

For Approval

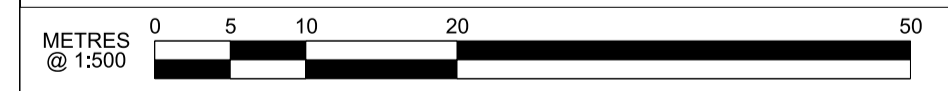

Rev	Description	Drawn	Checked	Approved	Con App	Scale with caution as distortion can occur.
C01	For HS2 Acceptance	ATHO	TBUT	JLAN	AFIN	11/01/24 12/01/24 12/01/24 17/01/24
P04	For Approval	ATHO	TBUT	JLAN	---	11/01/24 12/01/24 12/01/24
P03	For Approval	ATHO	SGAI	JLAN	---	13/12/23 13/12/23 14/12/23
P02	For Approval	SLEO	SGAI	TAKE	---	30/06/23 03/07/23 03/07/23
P01	First Issue	NDUN	SGAI	MAWA	---	16/03/22 17/03/22 18/03/22

Legends/Notes:

- Asset Boundary within Act Limits
- Engineering Earthworks (Cutting)
- Engineering Earthworks (Embankment)
- Landscape Earthworks
- Security Fence
- Works for approval
- Works shown for information and not approval
- Vehicle restraint system
- + 000.000m All levels APD (Above Project Datum)

Registered in England: Registration No. 06791686
Registered office: 2 Snow Hill, Queensway, Birmingham, B4 6GA

Official

Creator/Originator
Balfour Beatty VINCI

Project/Contract (N1) Long Itchington Wood Tunnel to Birmingham Interchange Station			
Zone Cublington To Crackley	Drawn ATHO	Checked TBUT	Approved JLAN
Drawing Title Millburn Grange Farm Accommodation Overbridge	Date 11/01/24	Scale 1:500	Size A1
Deliverable Yes (MIDP)	Gate DD		Suitability S4
Drawing No. 1MC08-BBV_MSD-PL-DGA-NS01_NL03-142232	Rev. C01		

This document is issued for the party which commissioned it and for specific purposes connected with the captioned project only. It should not be relied upon by any other party or used for any other purpose. We accept no responsibility for the consequences of this document being relied upon by any other party, or being used for any other purpose, or containing any error or omission which is due to an error or omission in data supplied to us by other parties.

© Copyright Controller HMSO 2018. This material is published for High Speed Two (HS2) Limited with the permission of the Controller of Her Majesty's Stationery Office. The authors of this information are employed by Balfour Beatty Vinci JV. The work reported herein was carried out under a deed placed on 01/08/2017 by High Speed Two (HS2) Limited and should not be relied upon as authoritative by any third party. This report shall not be copied or reproduced in whole or in part except with the express consent of High Speed Two (HS2) Limited.