

FRONT ELEVATION  
East

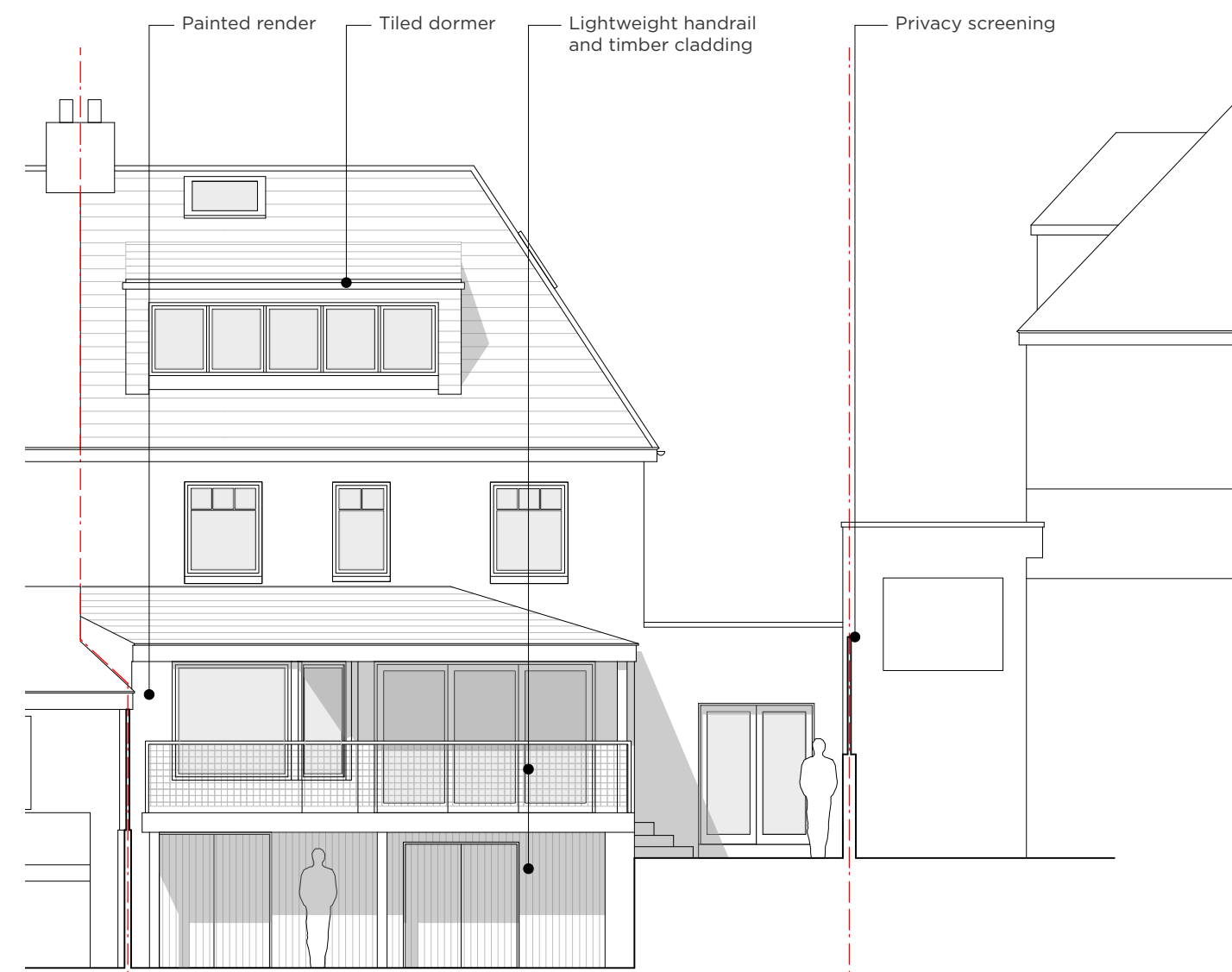

REAR ELEVATION  
West

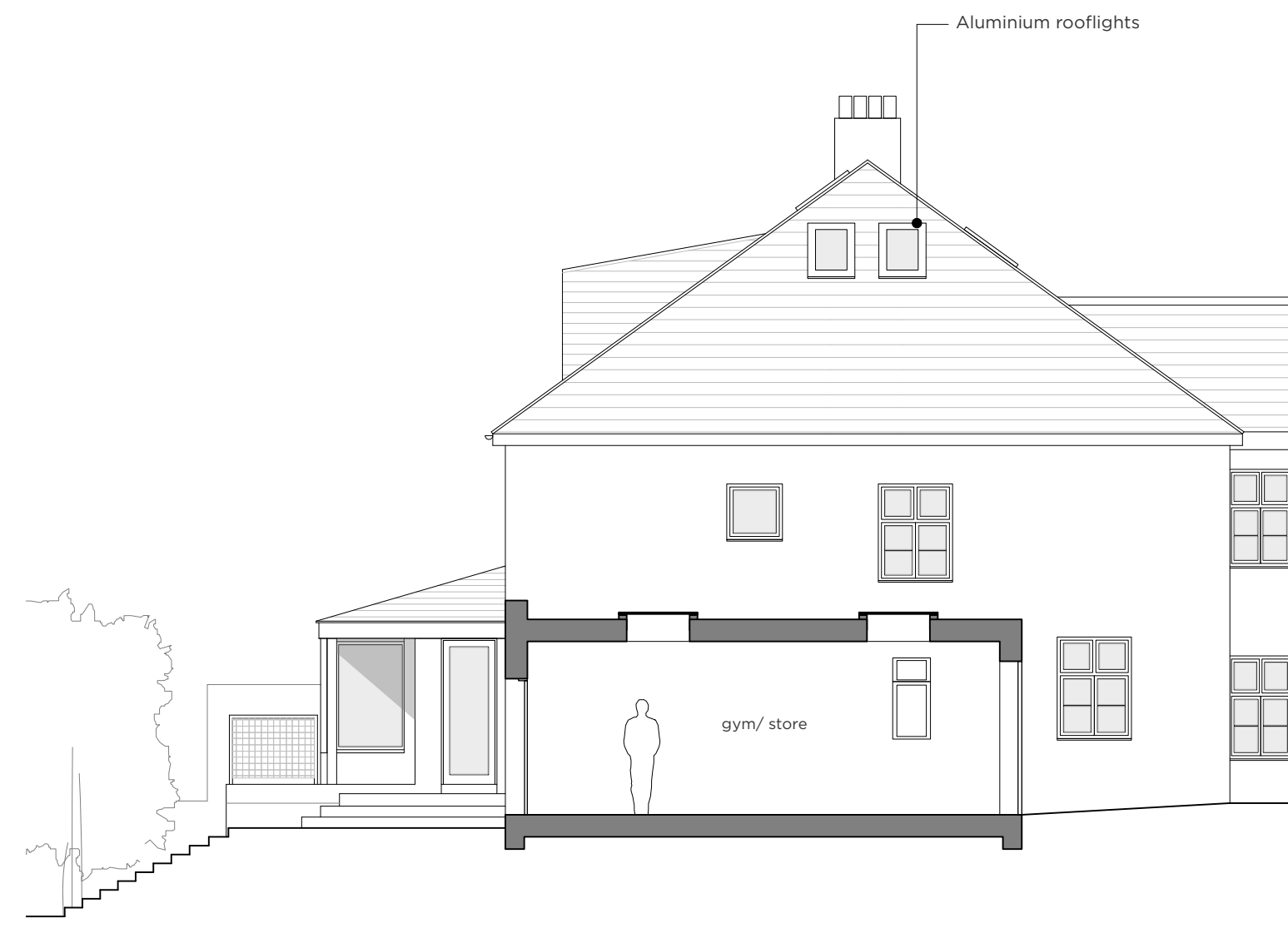

SECTION  
A-A



SECTION  
B-B

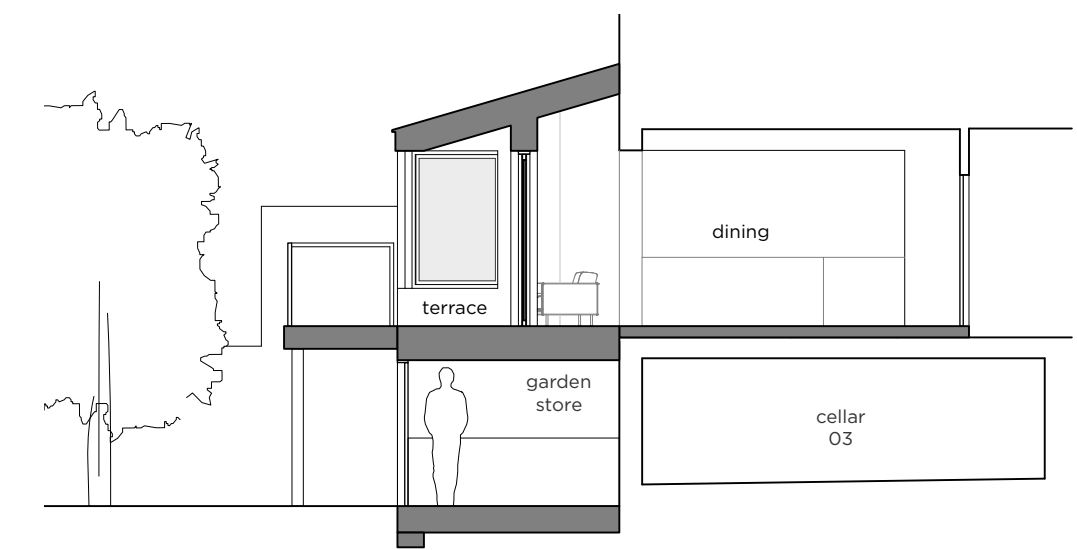

SECTION  
C-C

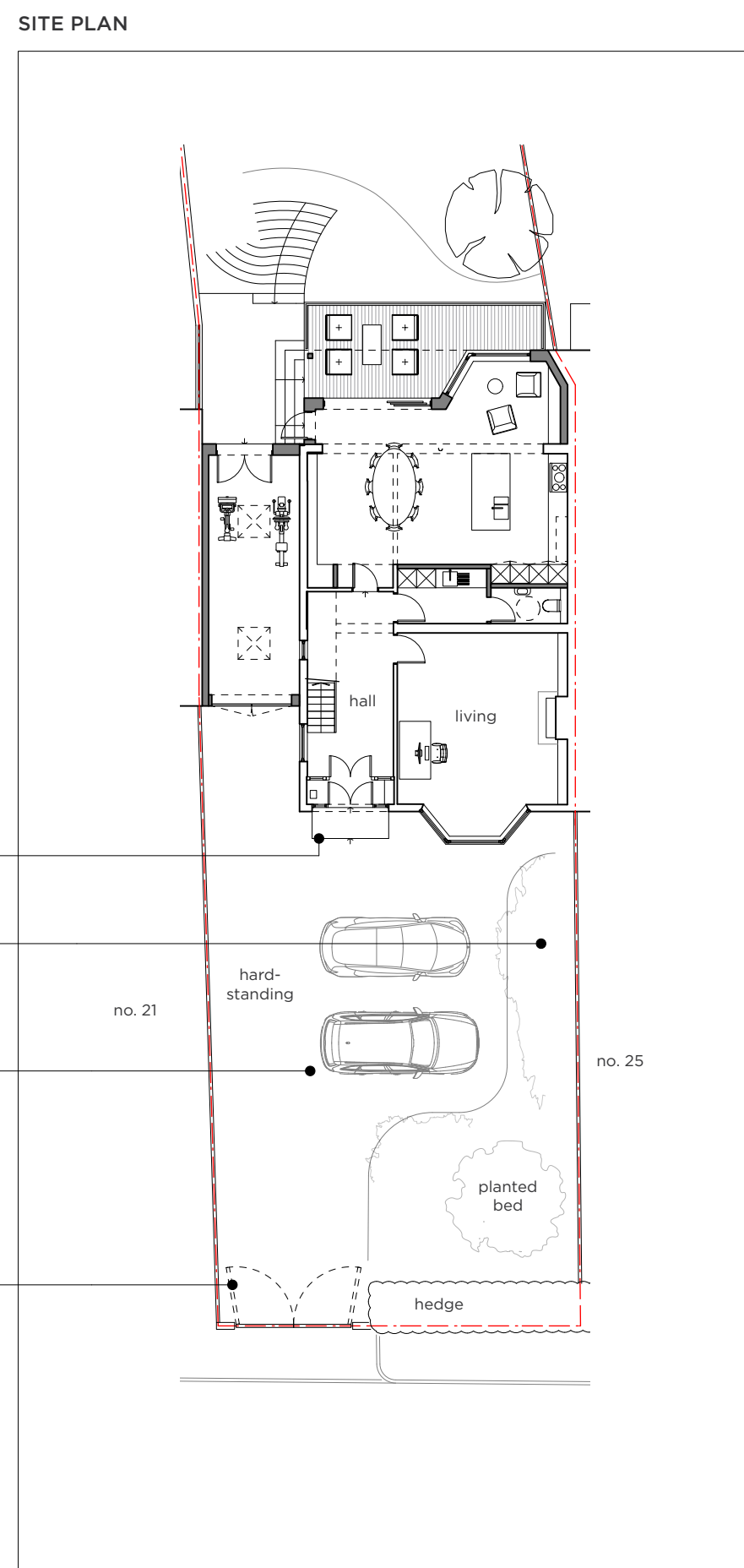

Scale @ 1:200  
0m 2 4 6 8 10

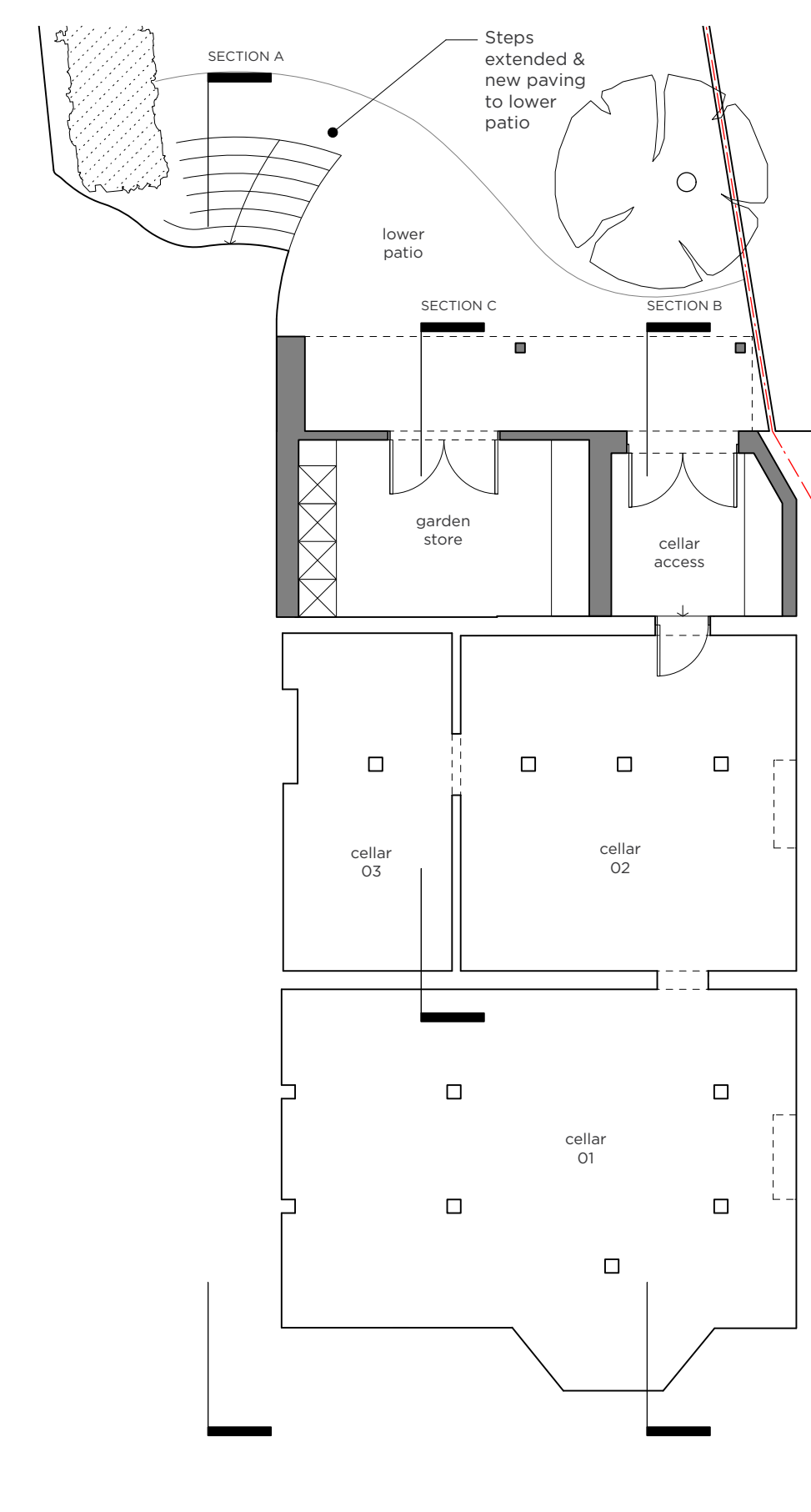

BASEMENT

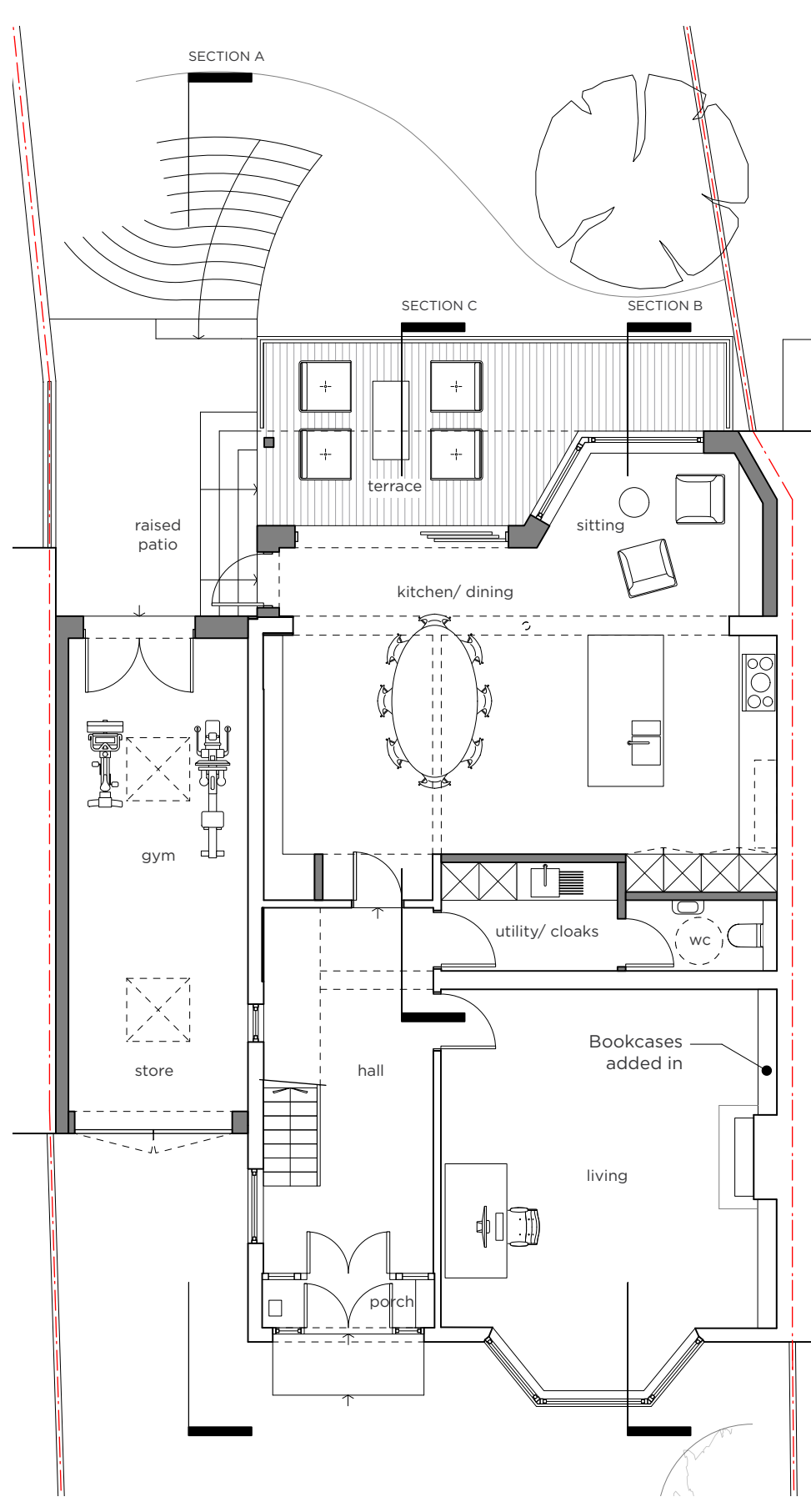

GROUND FLOOR

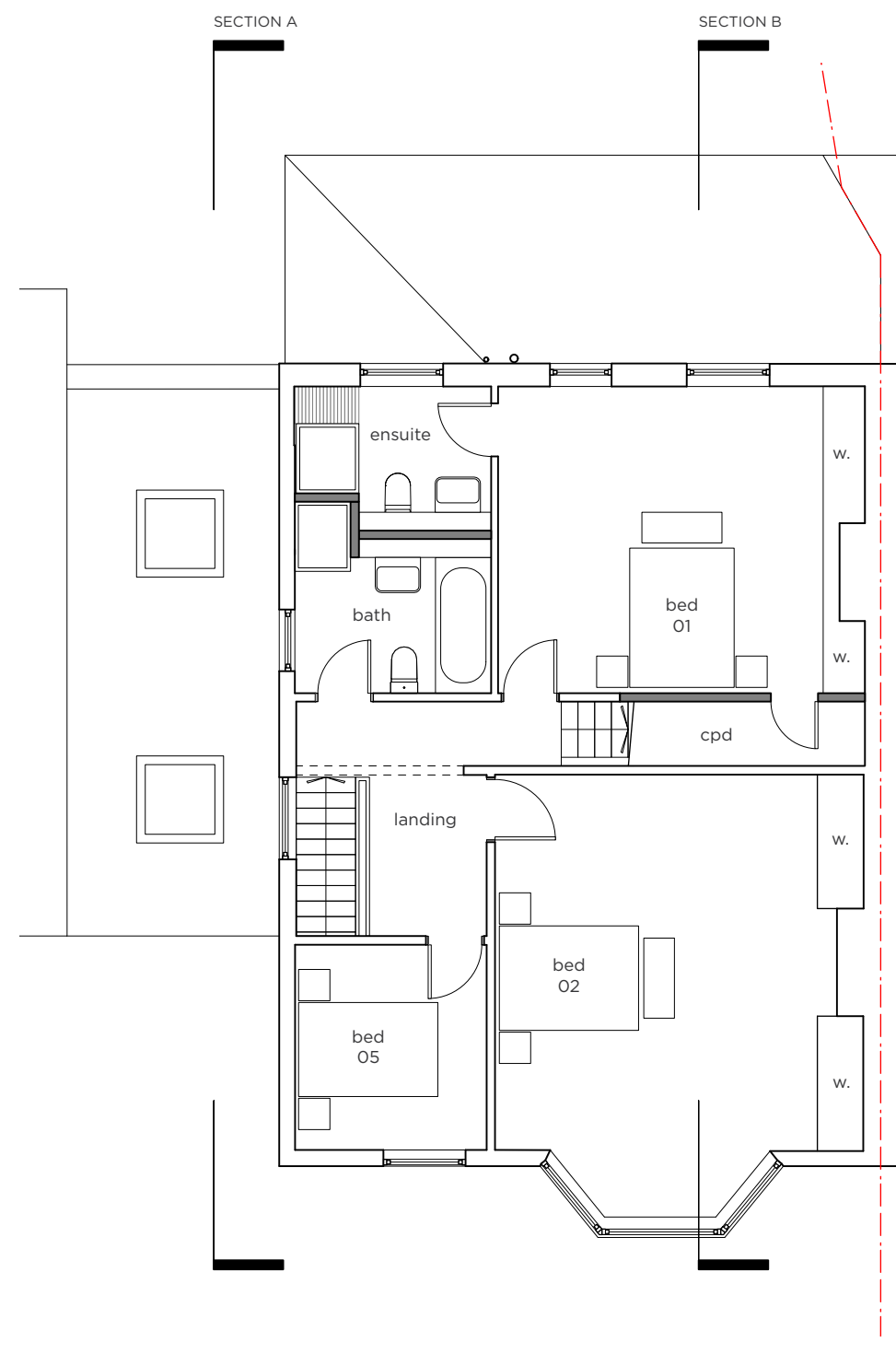

FIRST FLOOR

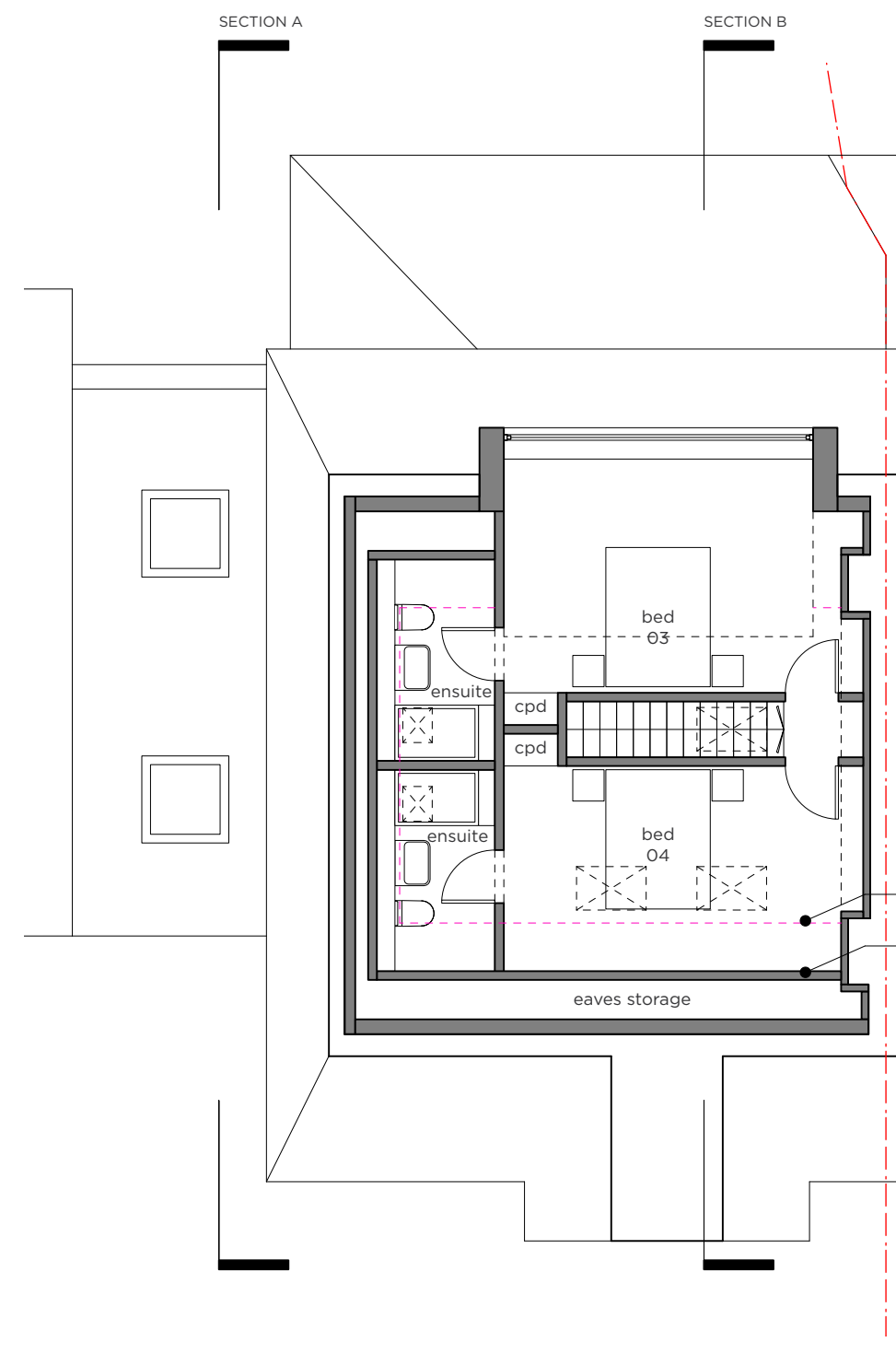

LOFT FLOOR

Approx. 2m head height  
Approx. 1.5m head height

Scale @ 1:100  
0m 1 2 3 4 5



Moon Design  
106 Whiteladies Road  
Clifton  
Bristol  
BS8 2QW  
www.designbymoon.co.uk

project  
Replacement garage and rear  
extension, rear dormer &  
fenestration alterations:  
23 Southfield Road  
Westbury On Trym  
Bristol  
BS9 3BG

rev - 24.01.24 - ISSUED FOR PLANNING

date  
JAN 2024  
scale  
1:100 @ A1  
drawing title  
AS PROPOSED  
job / drawing no.  
23SR.P03/--  
checked TN

drawn RH