



FRONT ELEVATION
East



REAR ELEVATION
West



SECTION
A-A

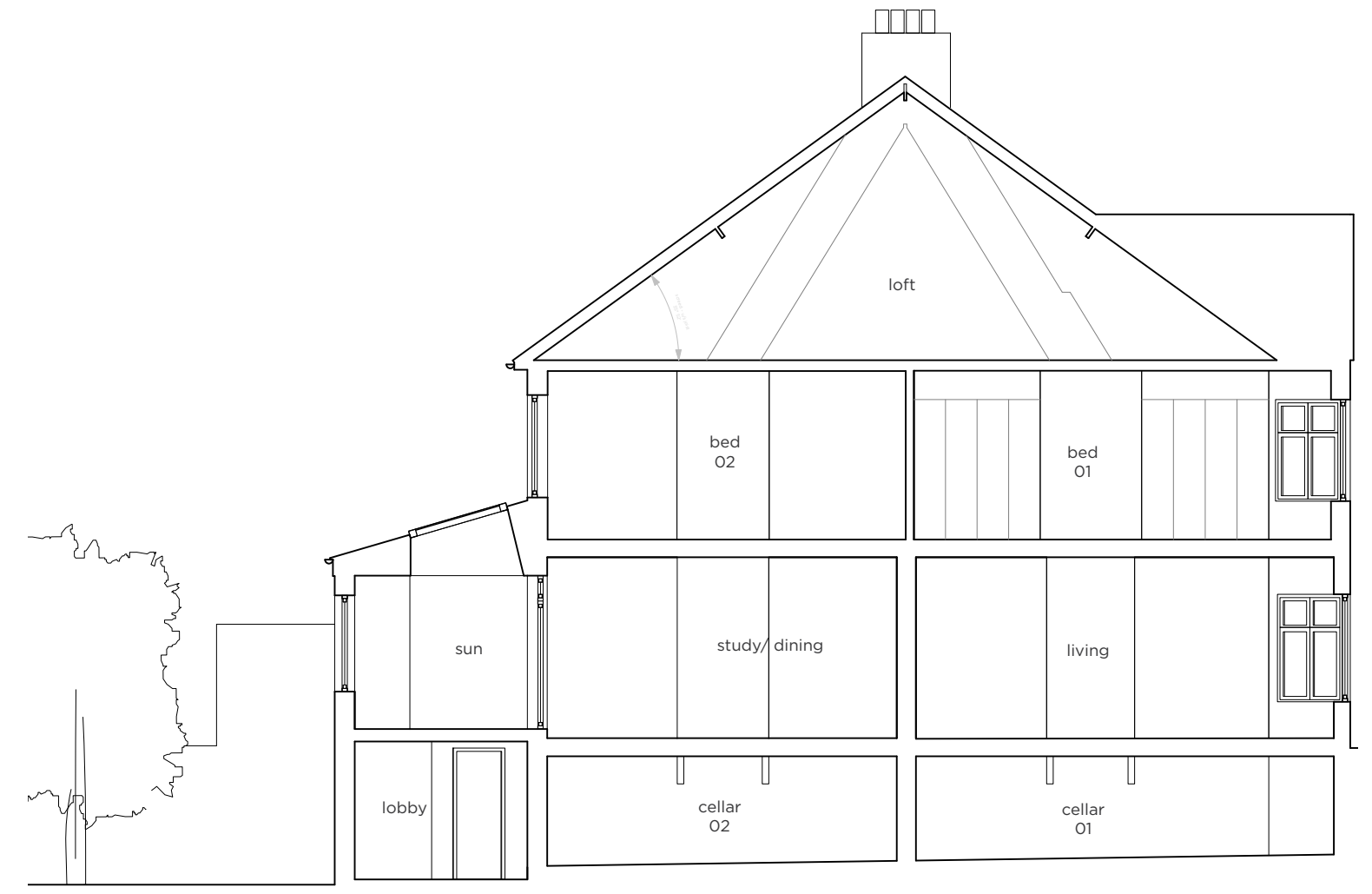

SECTION
B-B

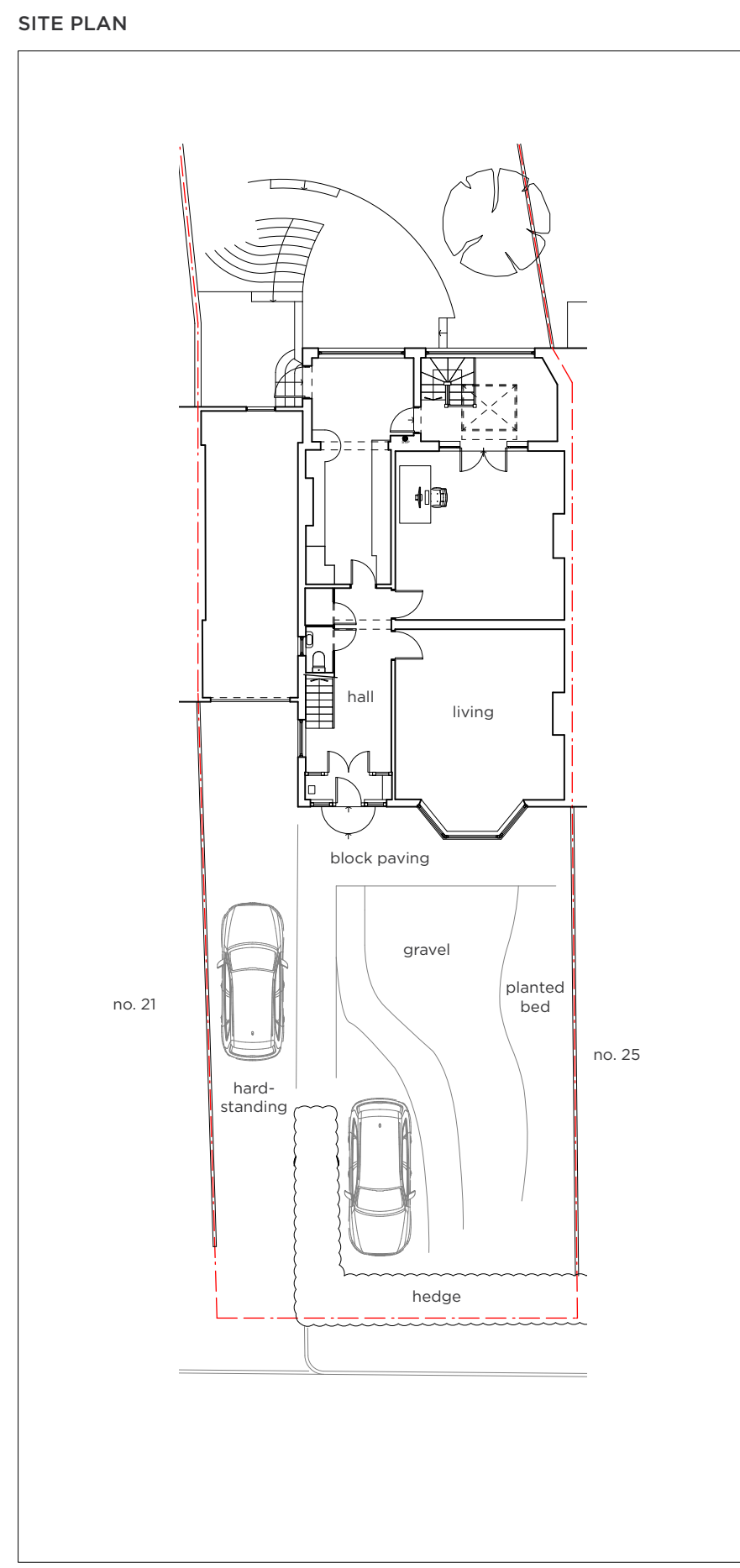

SITE PLAN
Scale @ 1:200

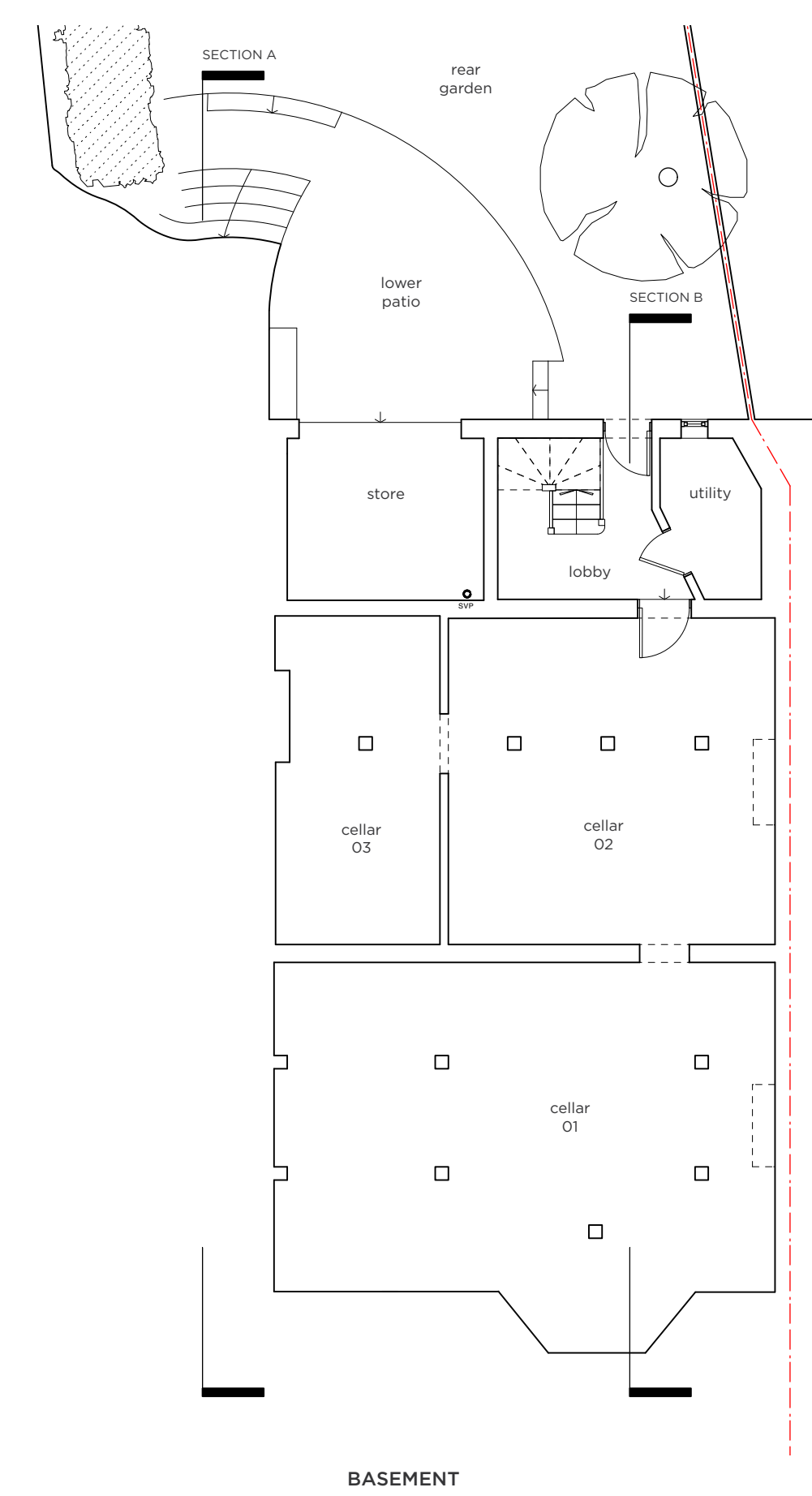

BASEMENT

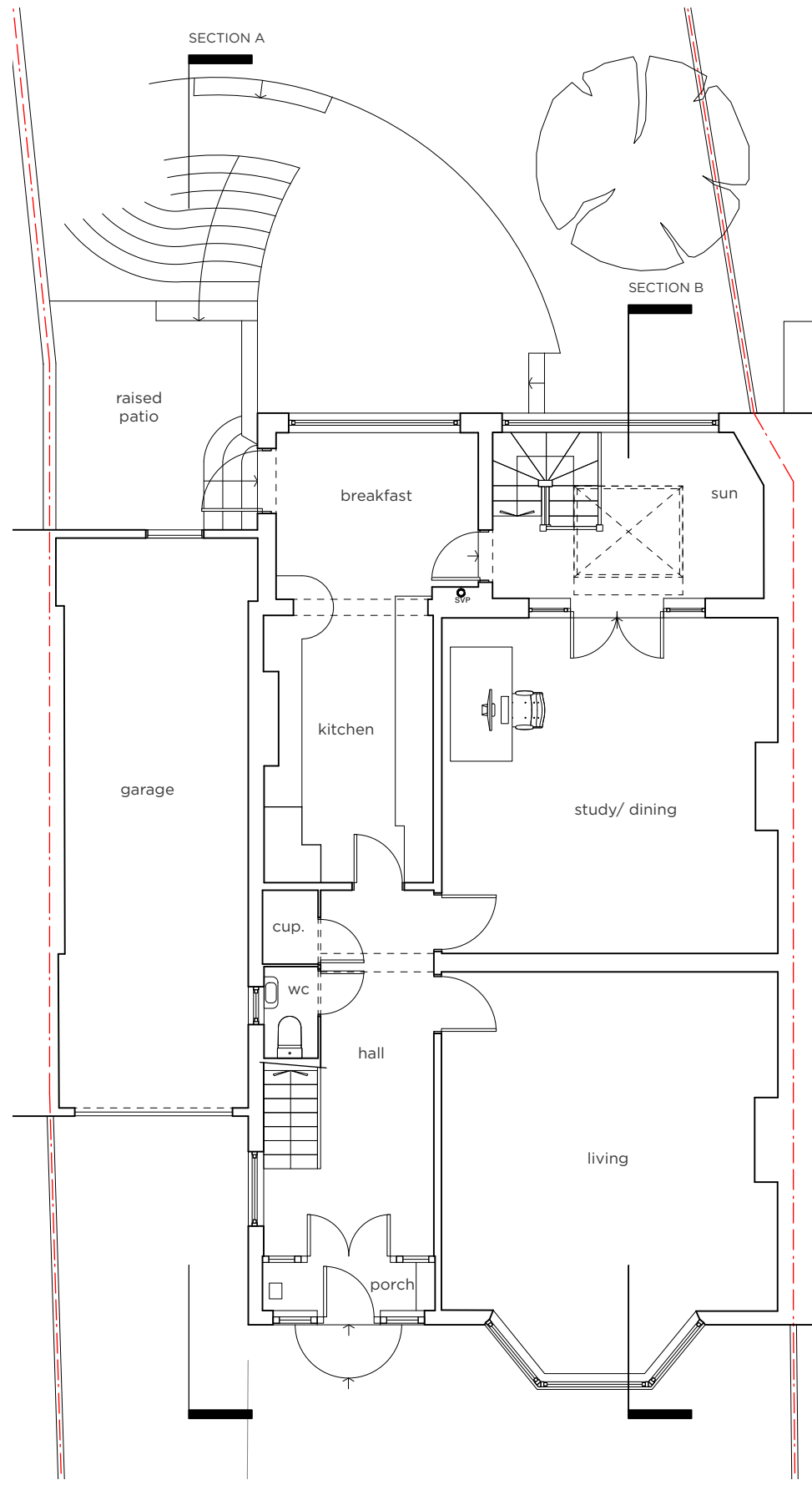

GROUND FLOOR

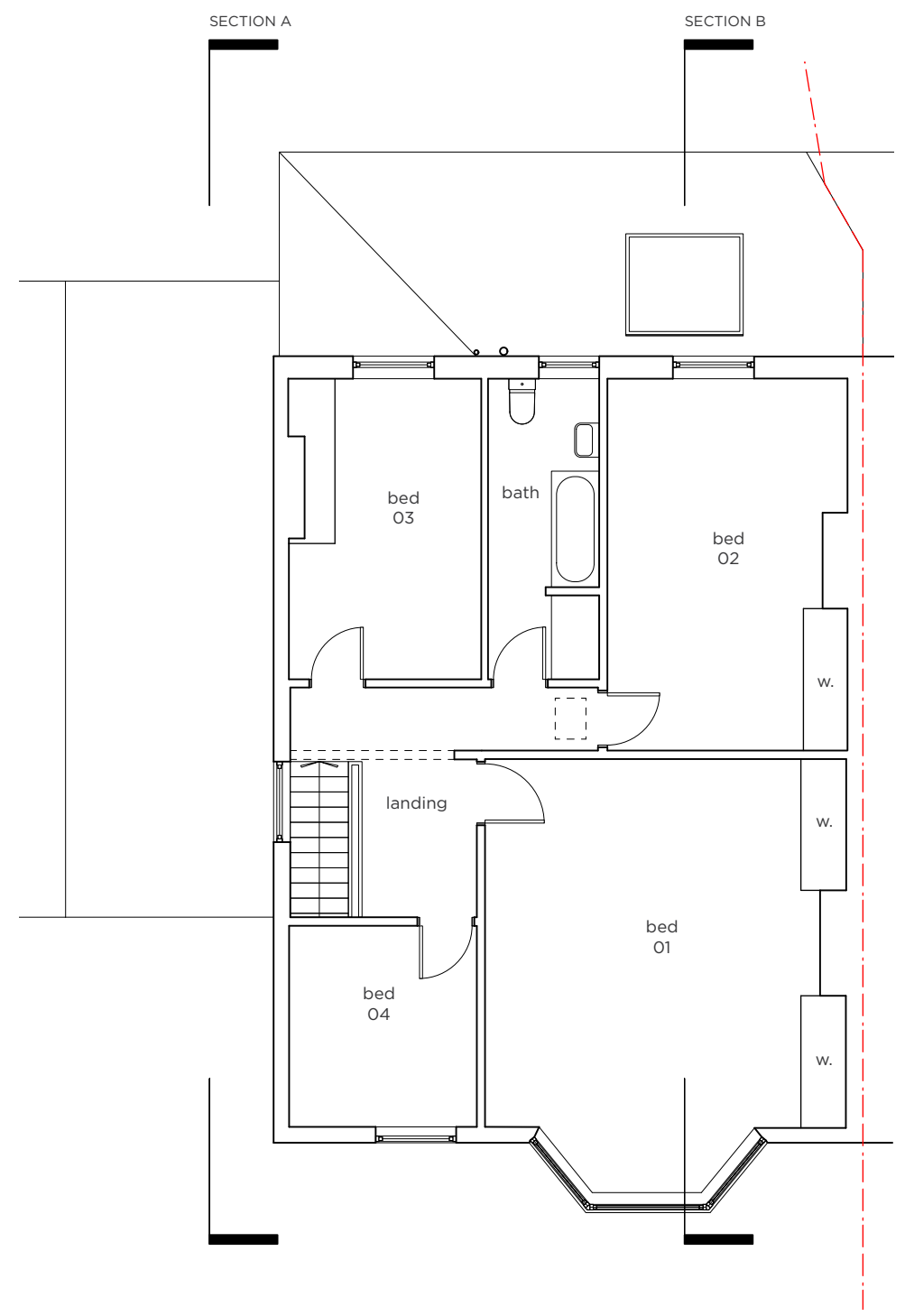

FIRST FLOOR

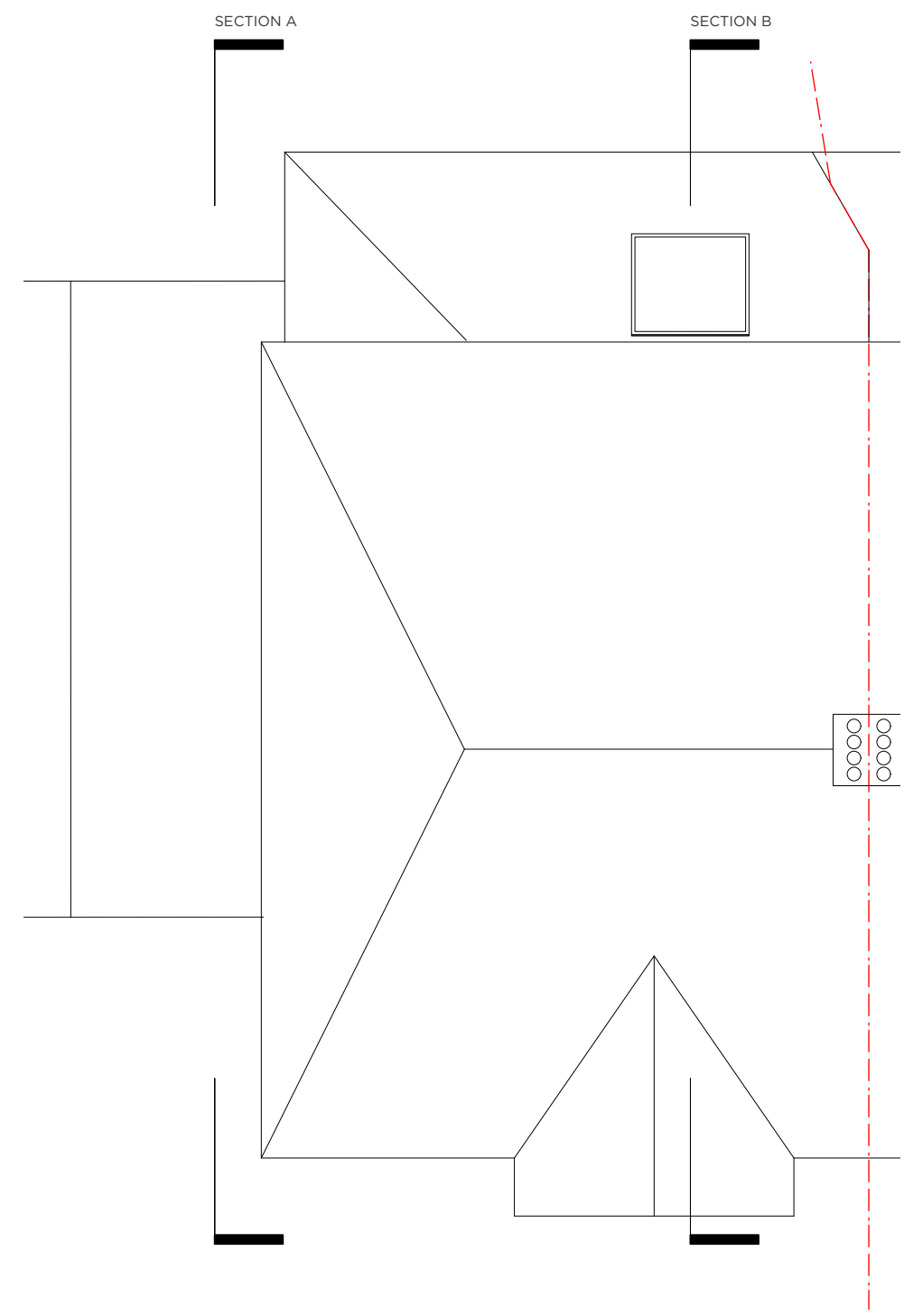

ROOF

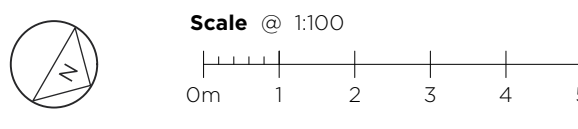

Moon Design
106 Whiteladies Road
Clifton
Bristol
BS8 2QW
www.designbymoon.co.uk

project
Replacement garage and rear
extension, rear dormer &
fenestration alterations:
23 Southfield Road
Westbury On Trym
Bristol
BS9 3BG

rev - 24.01.24 - ISSUED FOR PLANNING

date
JAN 2024
drawing title
AS EXISTING
scale
1:100 @ A1
job / drawing no.
23SR.P02/--
drawn RH
checked TN