

Proposed Ground Floor

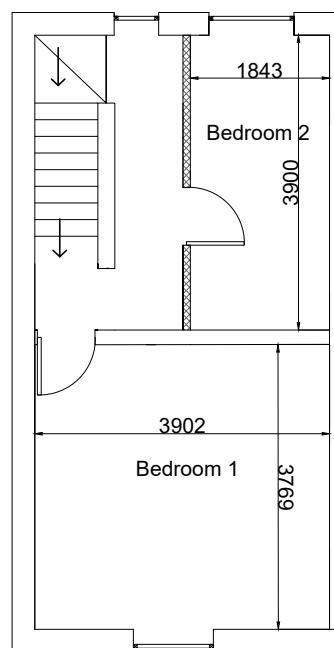
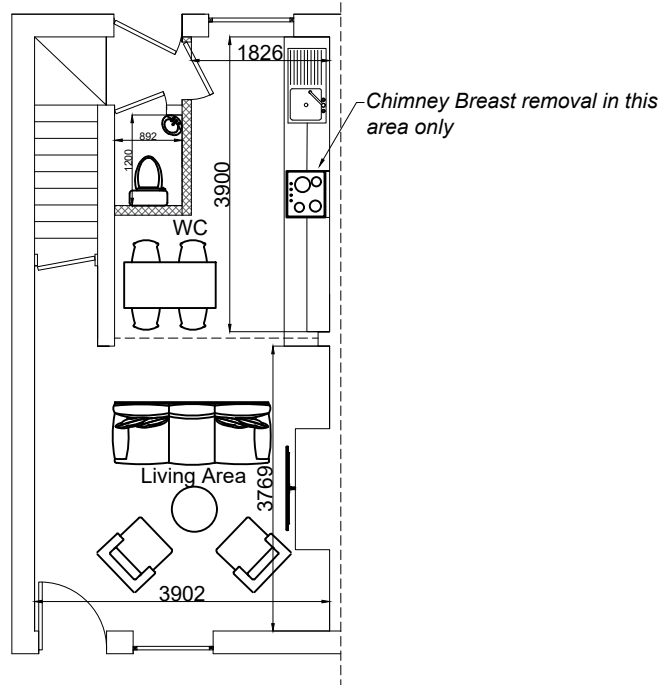

**Proposed First Floor
10a Rose Hill**

Scale 1:100@A3

10 Rose Hill S40 1LW	
Mr Sammer Ali Project: Commercial to residential conversion	
Proposed Layouts Drawing No: 24/138 Date: 19/01/2024	
Harwood-Stone Design 81A Newbold Road Chesterfield S41 7PU Mob: 07874 759 365 Email: harwoodbuildingdesign@gmail.com	Harwood-Stone Design

Proposed Second Floor

