

Proposed Front Elevation

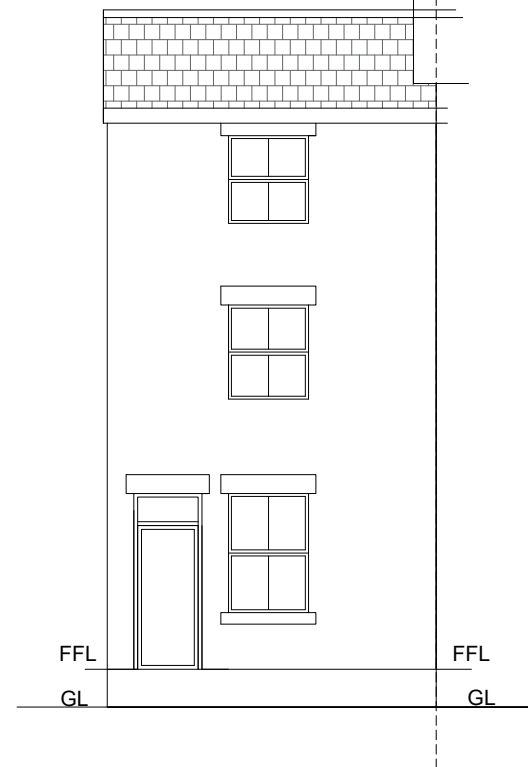

Proposed Rear Elevation

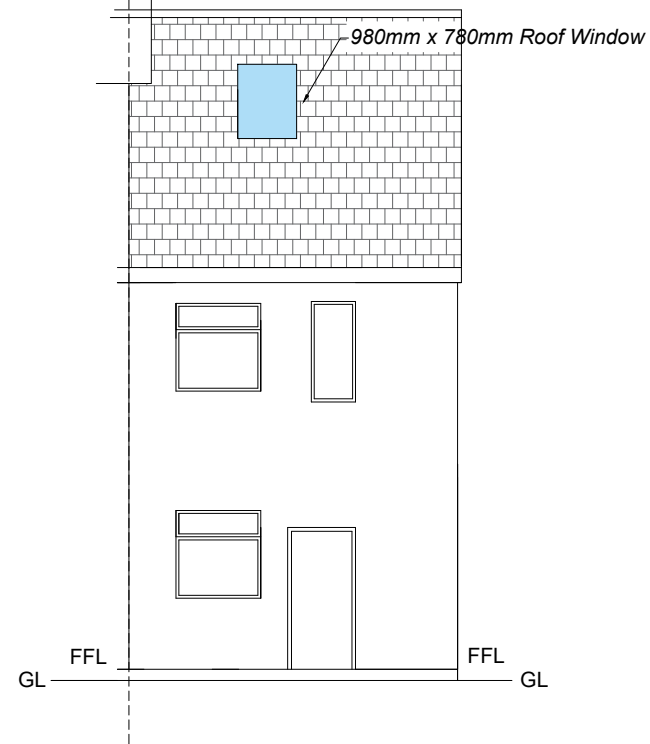

Scale 1:100@A3

10 Rose Hill S40 1LW
Mr Sammer Ali Project: Commercial to residential conversion
Proposed Elevations Drawing No: 24/139 Date: 19/01/2024
Harwood-Stone Design 81A Newbold Road Chesterfield S41 7PU Mob: 07874 759 365 Email: harwoodbuildingdesign@gmail.com

*Proposed Side Elevation
Detached Side*

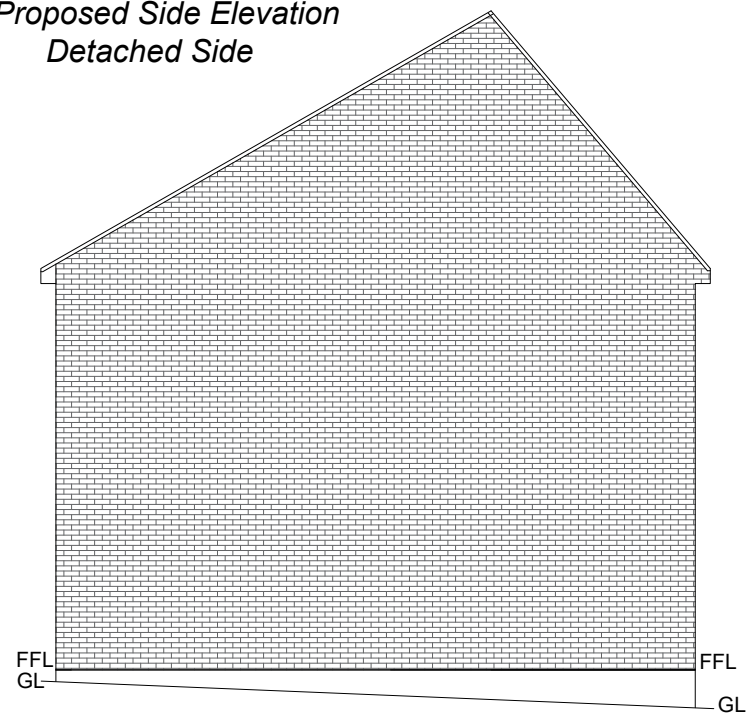

*Proposed Side Elevation
Attached Side*

