

*Existing Front Elevation*

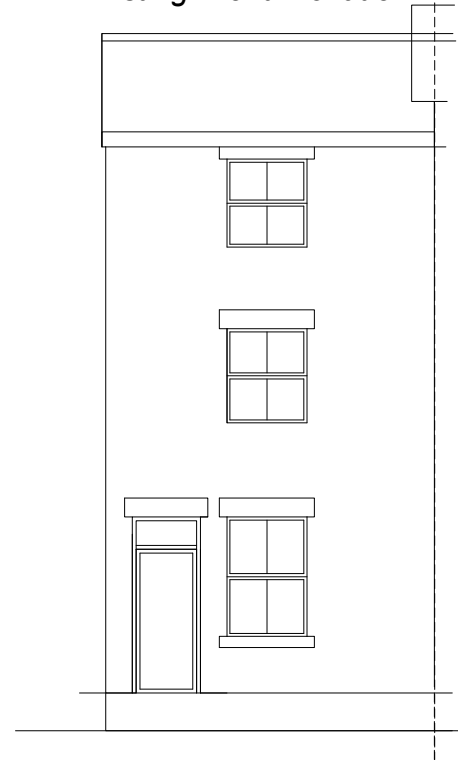

*Existing Rear Elevation*

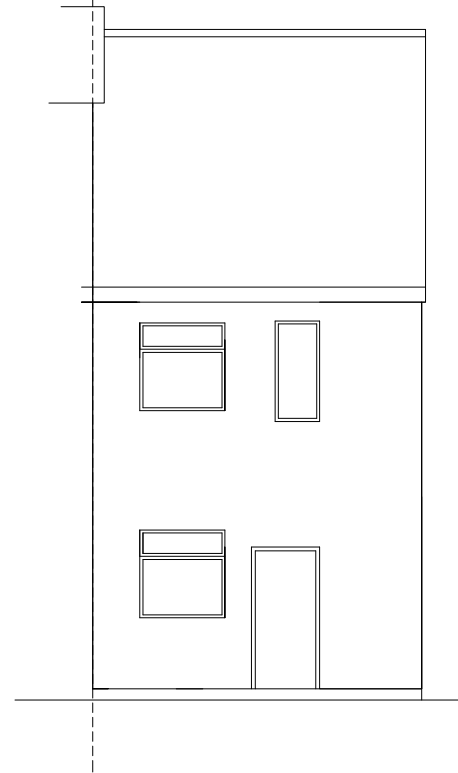

*Existing Side Elevation  
Detached Side*

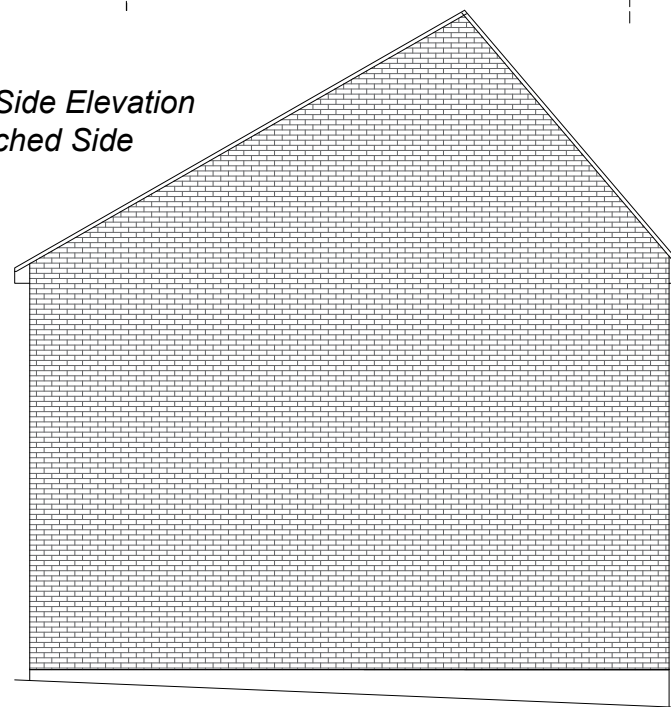

**Scale 1:100@A3**

10 Rose Hill S40 1LW	
Mr Sammer Ali <b>Project:</b> Commercial to residential conversion	
Existing Elevations Drawing No: 24/137 Date: 19/01/2024	
Harwood-Stone Design 81A Newbold Road Chesterfield S41 7PU Mob: 07874 759 365 Email: harwoodbuildingdesign@gmail.com	