

Existing Ground Floor

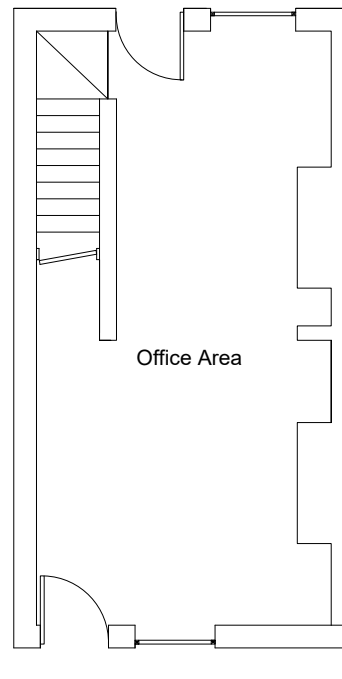

Existing First Floor

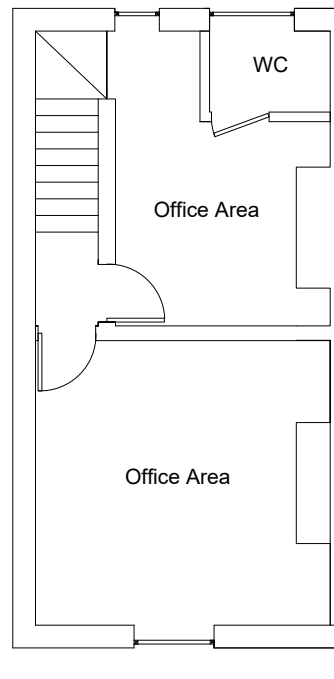

Scale 1:100@A3

10 Rose Hill S40 1LW	
Mr Sammer Ali	
Project: Commercial to residential conversion	
Existing Layouts	
Drawing No: 24/136	
Date: 19/01/2024	
Harwood-Stone Design 81A Newbold Road Chesterfield S41 7PU	Harwood-Stone Design
Mob: 07874 759 365 Email: harwoodbuildingdesign@gmail.com	

Existing Second Floor

