

Window 1 front elevation

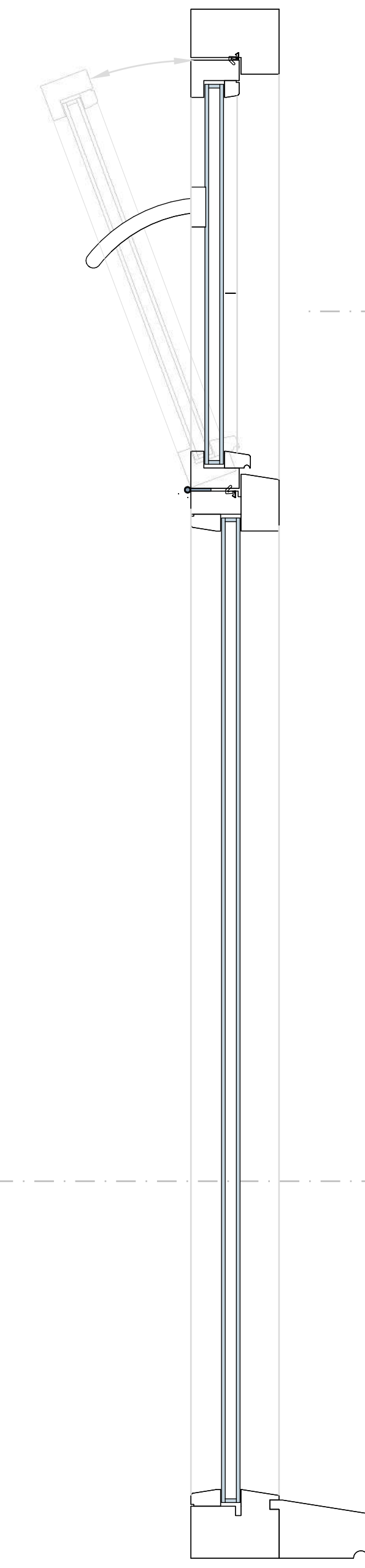

Window 1 side elevation

Window 1 plan section - A1 view  
1:5 @ A0

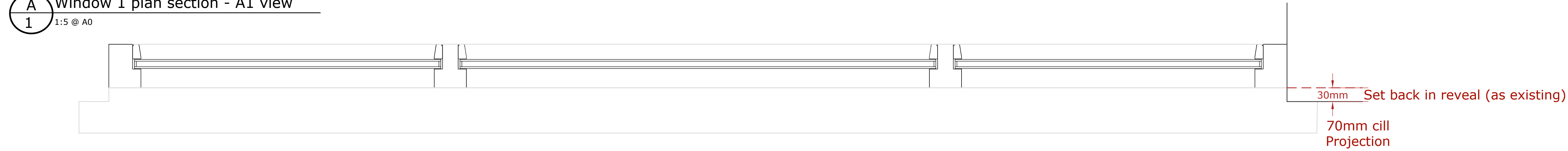

Window 1 plan section - A2 view  
1:5 @ A0

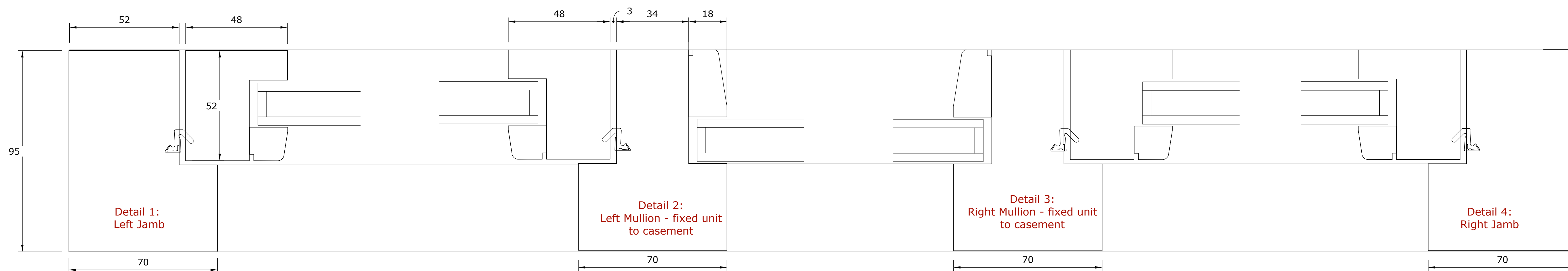

Plan section detail  
1:1 @ A0

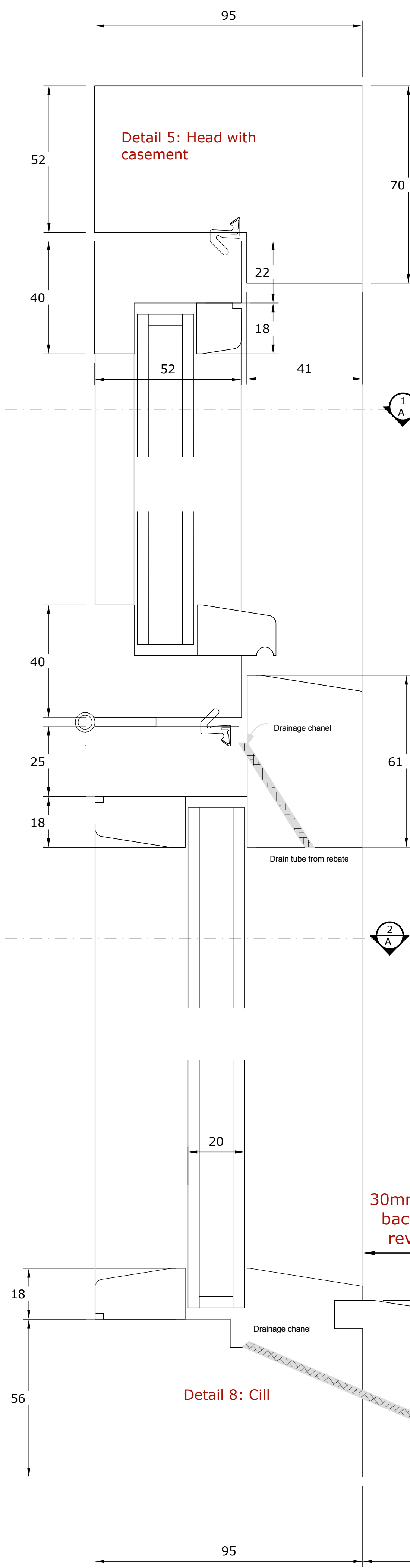

Window 1 side section - B2 view  
1:1 @ A0

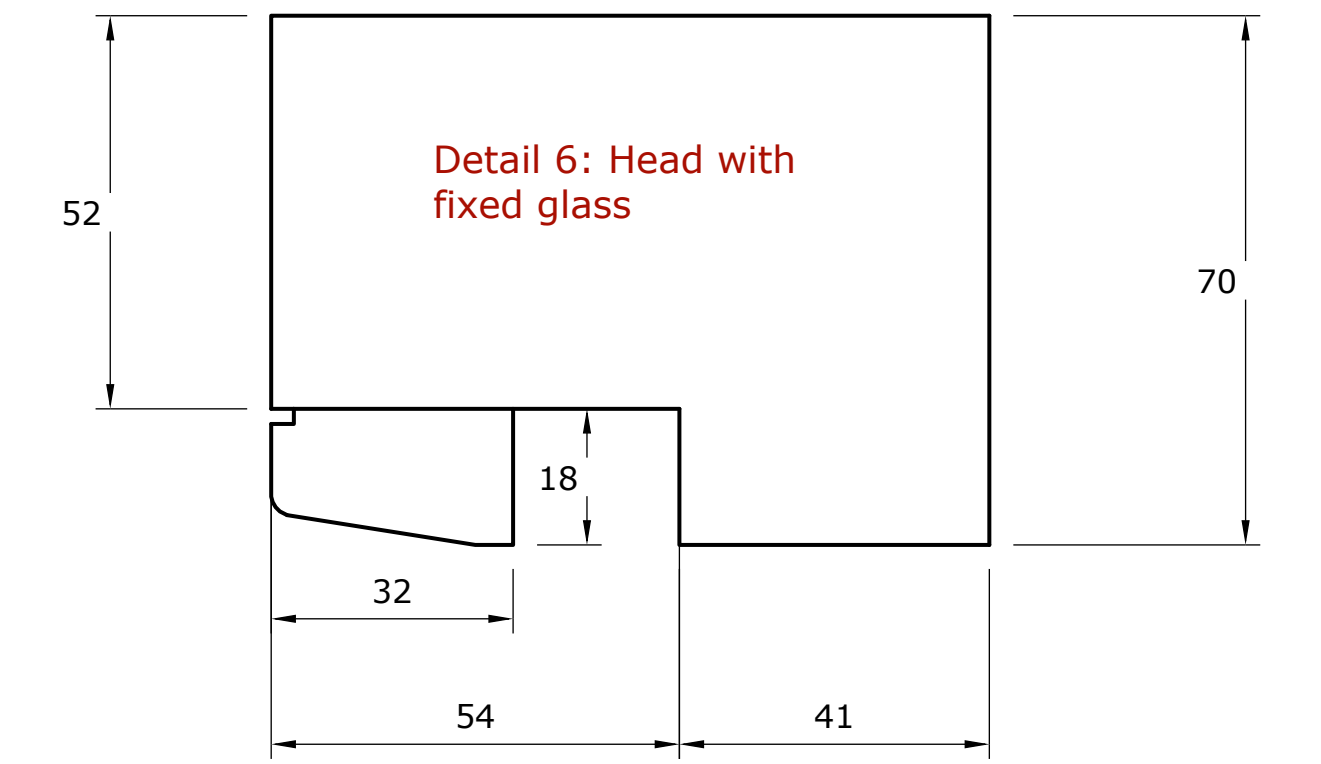

Window 1 side section - B3 view  
1:1 @ A0

Detail 7: Transom

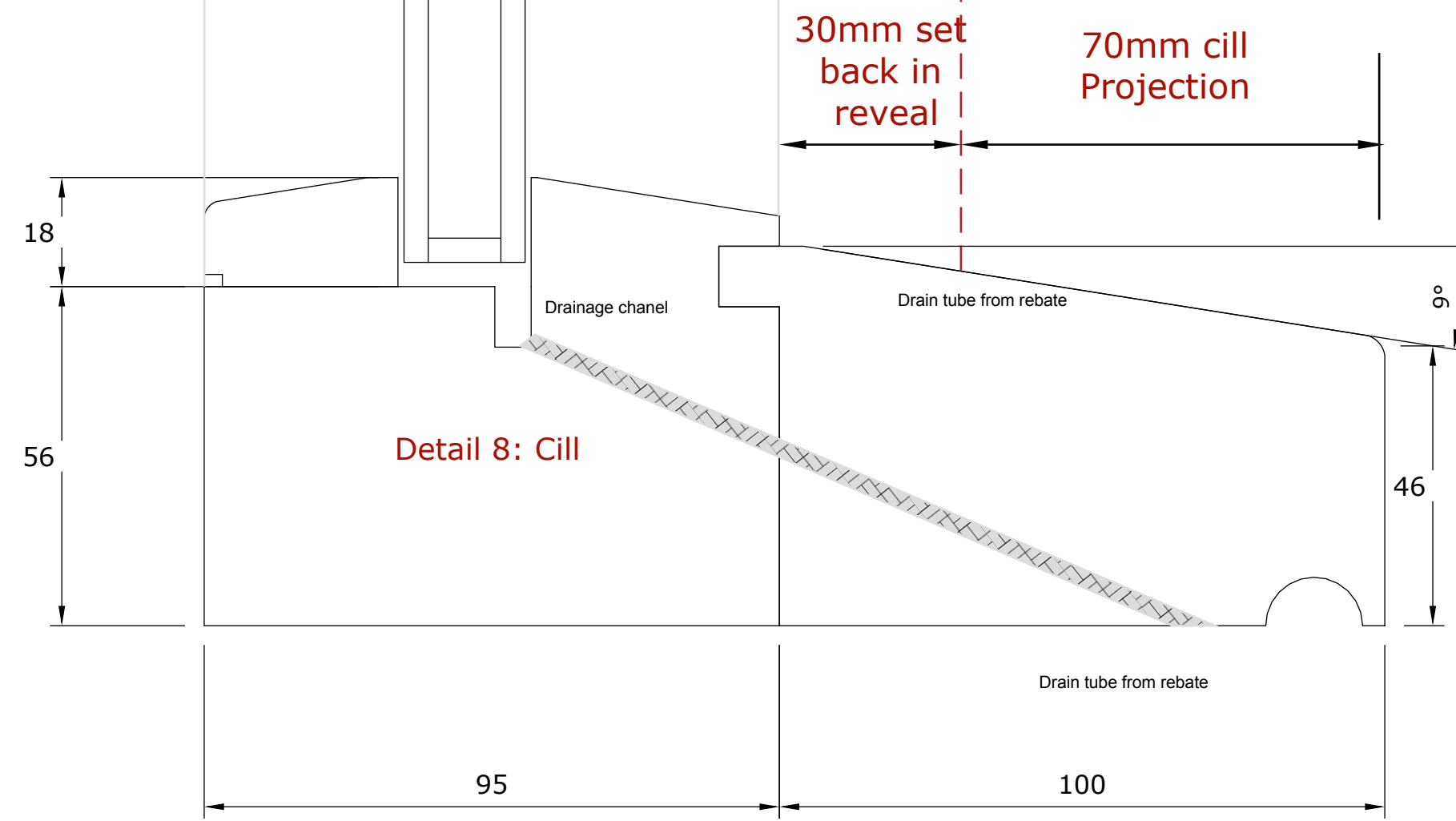

Construction notes:

- U/S Redwood timber window frame with Hardwood timber cills.
- Paint finished in white.
- Glazing: Toughend, 20mm DG, black warm edge spacer (4-14-4) Argon gas filled, sealed units.
- Casement hinged on bottom transom edge and to open inwards, fitted with quadrant stays and top catch.
- Draft seals to be Aquamac 21 weather strip, in white.

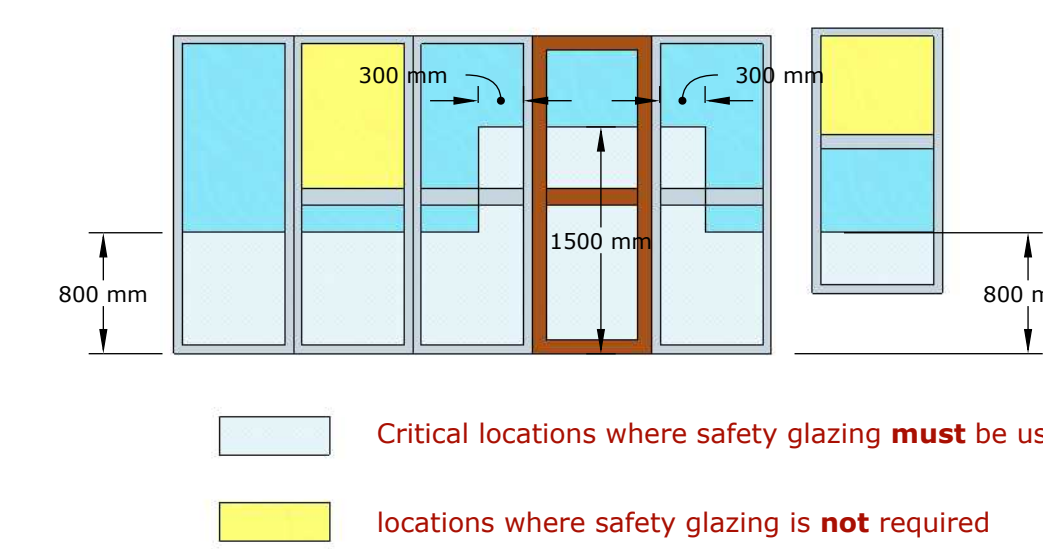

**PRELIMINARY DRAWING FOR APPROVAL:**  
THIS DRAWING IS FOR PRELIMINARY PURPOSES ONLY AND MUST NOT BE READ AS A CONSTRUCTION ISSUE. IT INDICATES DESIGN INTENT ONLY AND IS SUBJECT TO AMENDMENT.

Site address: 11 Salthouse Surrey MK37 3JN
Document Date: 18/01/2023
Document Phase: Planning East Surrey Council Planning ref: DC/23/4652/LBC
Document Title: W1 Replacement window Right
Drawn: P. Braybrook
Scale: As noted @ A0
<b>B.1</b>