

© This drawing and design are copyright.
 Do not scale from this drawing. Use only figured dimensions. If in doubt, ask.
 All dimensions are to be checked on site.
 Any discrepancies should be reported immediately to the Architect.

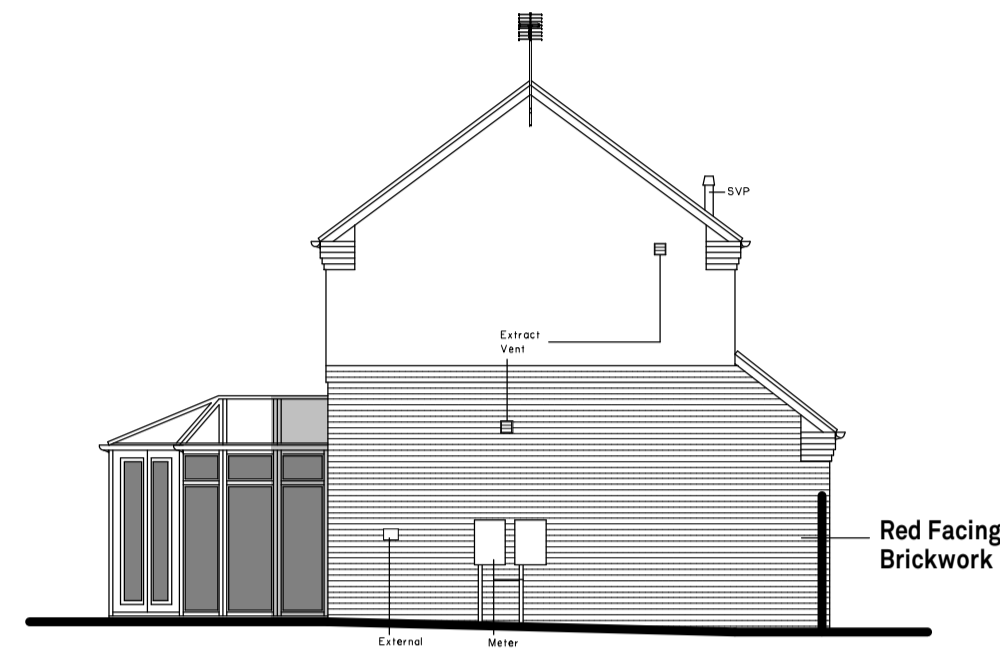

North Elevation



East Elevation



South Elevation

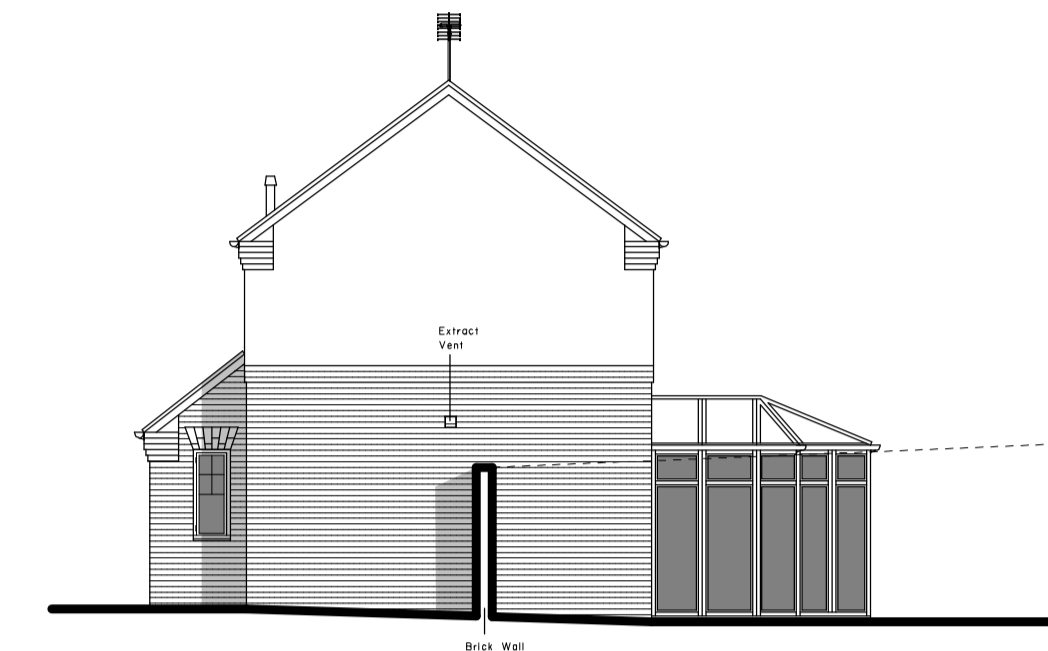

West Elevation

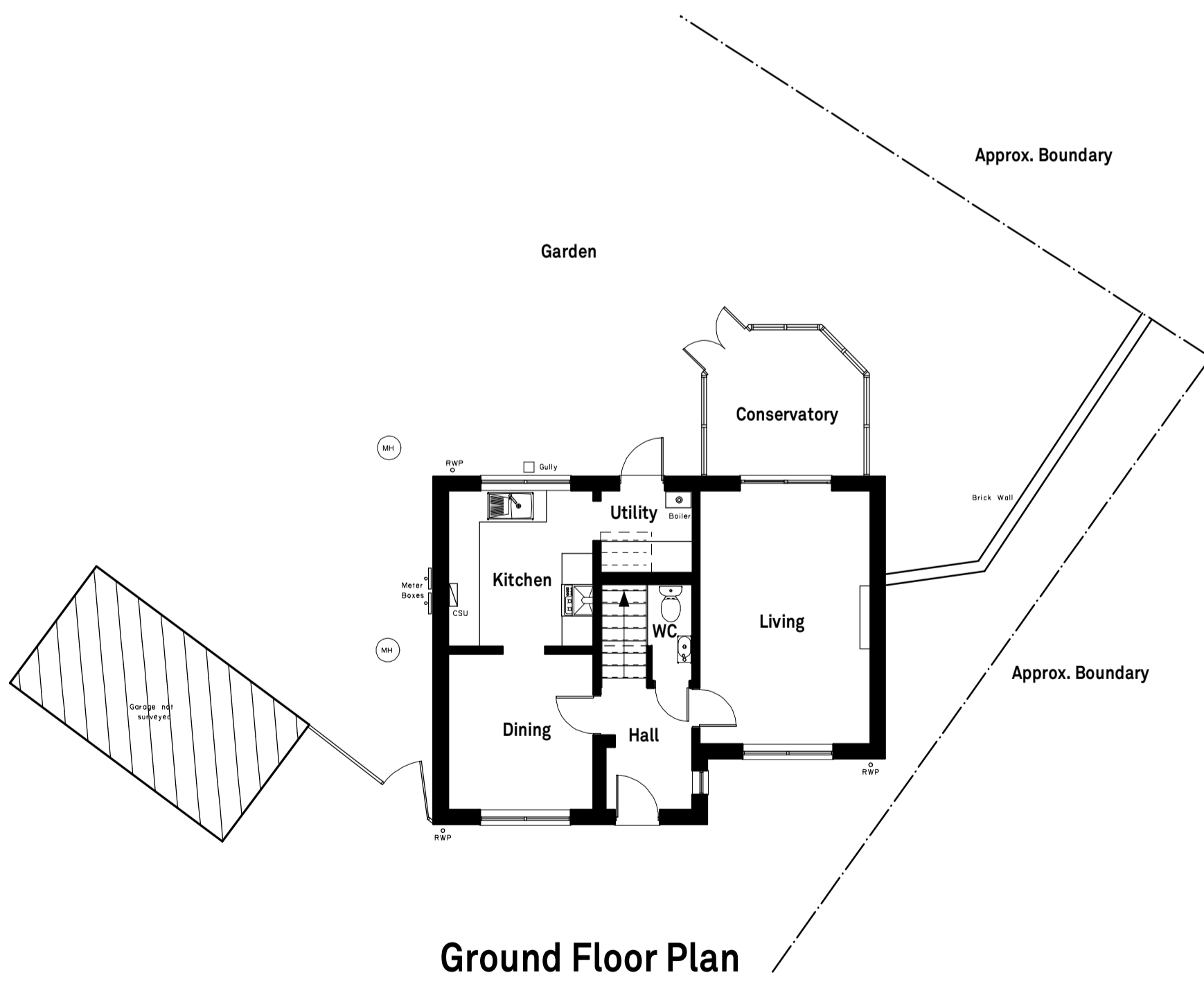

Ground Floor Plan

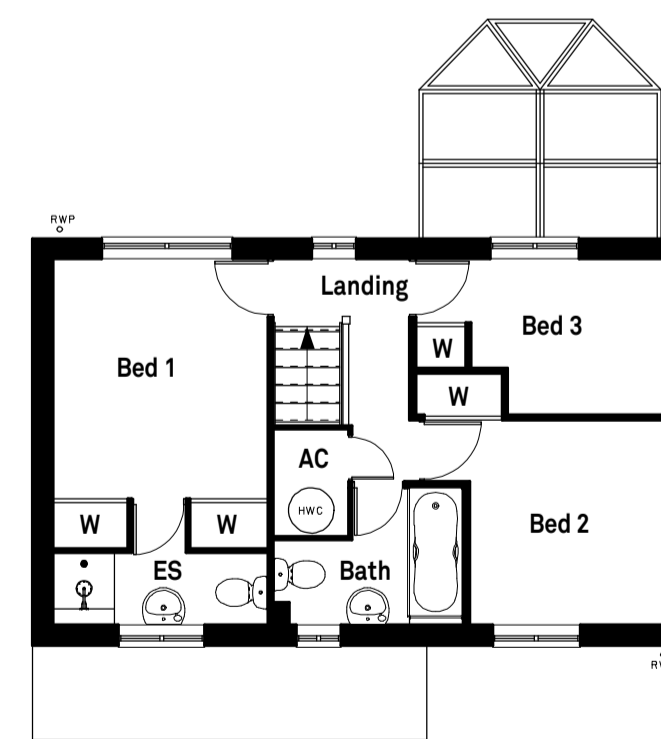

First Floor Plan

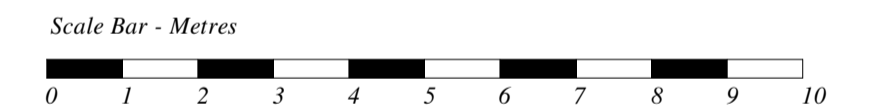

DATE	REV.	DESCRIPTION	DRAWN
PatrickAllen&Associates Architects			
architects@patrickallen.org.uk		2 Grange Business Centre Tommy Flowers Drive Grange Farm Kesgrave, Ipswich Suffolk, IP5 2BY	
Project Proposed Two Storey Rear Extension at 11 Brendon Drive, Rushmere IP5 1NJ			
Client Julie and Terry Foulger			
Drawing Title As Existing Plans and Elevations			
Drawing Status Planning			
Scale	Paper Size	Date	Drawn
1:100	A1	Aug 2023	--
Drawing Number 4469-03			
© 2023 Patrick Allen & Associates Limited Registered No: 4694261			