

Ground Floor Plan - Existing
1 : 100

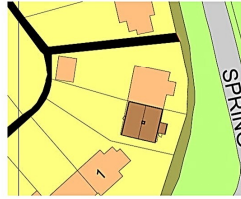

Block Plan
1 : 500

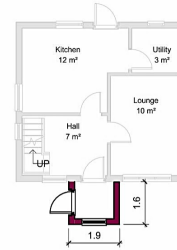

Ground Floor Plan - Proposed
1 : 100



3D View 1



Front Elevation - Existing
1 : 100



Left Elevation - Existing
1 : 100



Front Elevation - Proposed
1 : 100



Left Elevation - Proposed
1 : 100



Right Elevation - Existing
1 : 100

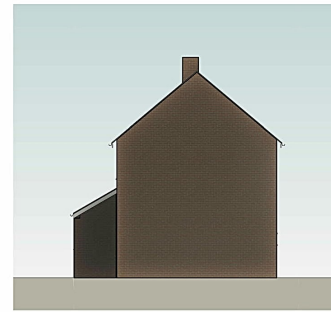

Right Elevation - Proposed
1 : 100

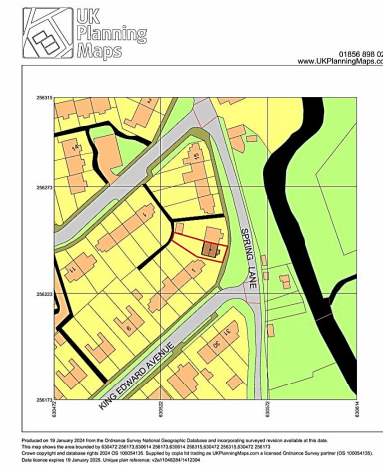

Location Plan
1 : 1250

Revision: _____
 Project: 25 Spring Lane, Wickham Market, Woodbridge, Suffolk, IP13 0SN
 Client: Carolyn Gladwell
 Drawing Title: Front porch - Plans and Elevations
 Project Ref / Drawing No: PP001
 Scale: As indicated @A1 Date: 19.01.2024 Drawn: RF

RAG
DESIGNS

12 Trinity Close, Kesgrave, IP5 1JB
 Tel: 07887423988
 www.facebook.com/Ragdesigns1/