

Drawing Notes
 This drawing has been prepared in accordance with the scope of Nixon Development Consultants Ltd appointment with its client and is subject to the terms of that appointment. Nixon accepts no liability for any use of this document other than by its client and for the purposes for which it was prepared and provided. Only written dimensions shall be used. All drawings are to be read in conjunction with all related Architectural, Civil and Structural drawings and all other consultant's information. This drawing and the details enclosed within are the copyright of Nixon Development Consultants Ltd, and must not be reproduced, altered or passed to any third party without prior written consent.

Revision _____ Date _____ By _____

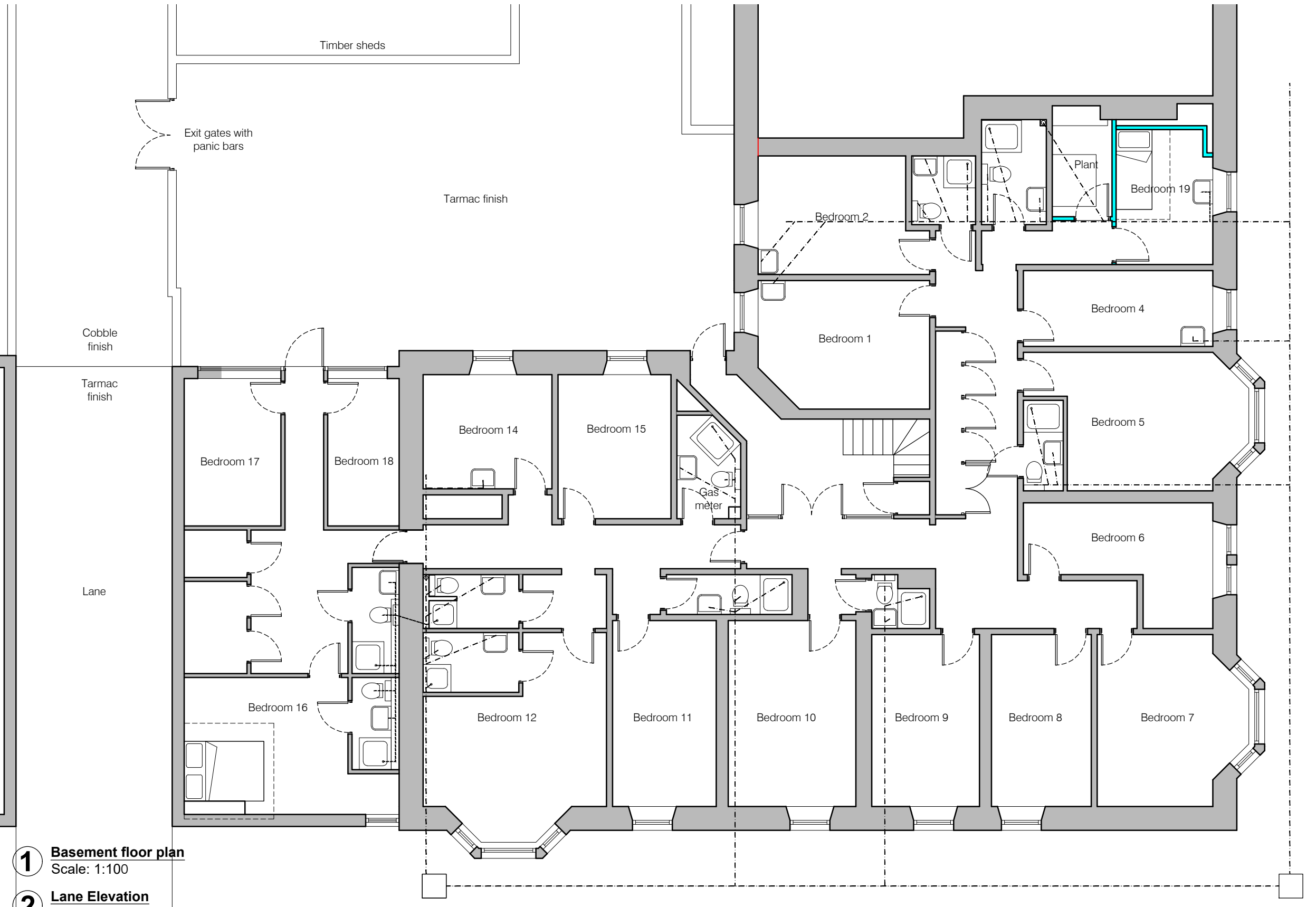

1 Basement floor plan
 Scale: 1:100

2 Lane Elevation
 Scale: 1:100

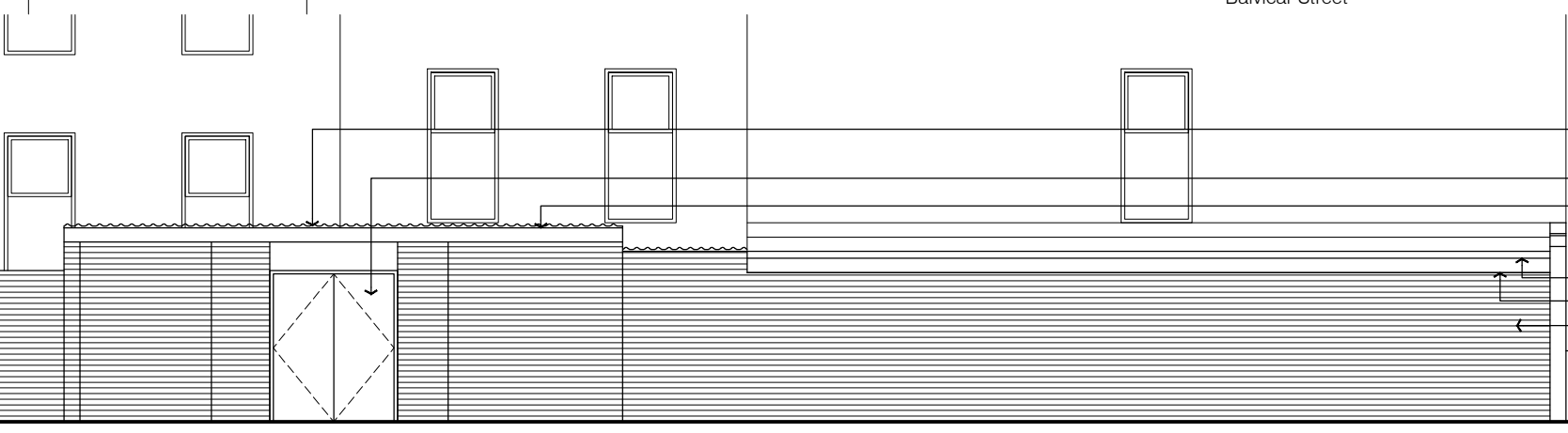

- Roof tile on mortar bed, Double Roman by Marley
- Steel gates, colour brown
- Black clad steel overhead structure
- Felt roof eaves
- Black painted fascia board
- Red brick wall

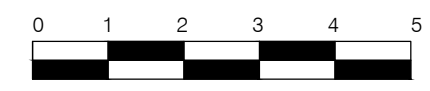

Rev	Date	Notes	Drawn	Checked

Purpose of Issue
PLANNING



Nixon Development Consultants Ltd.
 Registered in Scotland No. 394316
 W: www.nixonltd.com
 E: info@nixonltd.com

Canal House
 2 Speirs Wharf
 GLASGOW, G4 9UG
 Tel: 0141 221 1433

Client
Balvicar Hotels Ltd

Project
**Queen's Park Hotel,
 10 Balvicar Drive, Queen's Park,
 Glasgow, G42 8QT**

Drawing Title
**Basement plan and lane elevation
 As proposed**

Date	Scale	Drawn	Checked	Size
12.12.23	1:100	SLS	-	A3

Drawing Number
--23305-NX-XX-XX-GA-AR-301

Revision
#

Project Originator Zone Location Type Rate Number