

1 Location plan
Scale: 1:1250

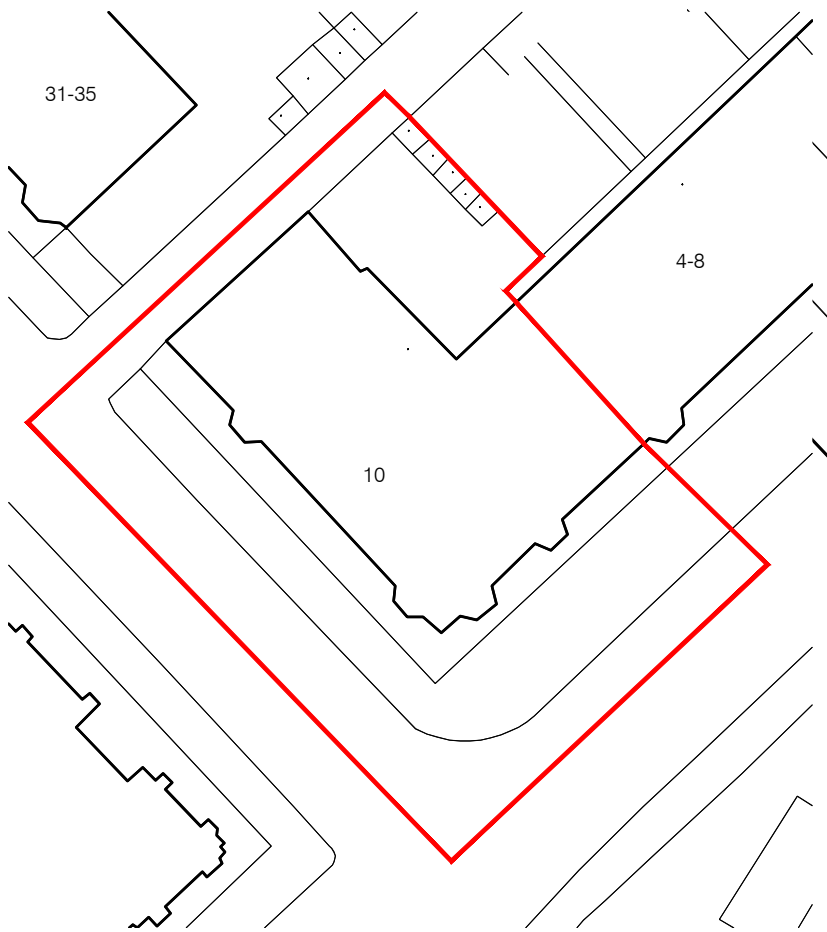

2 Block plan
Scale: 1:500

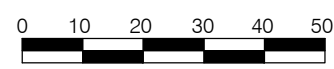
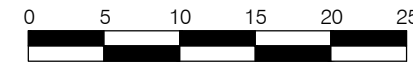

3 Site plan
Scale: 1:200

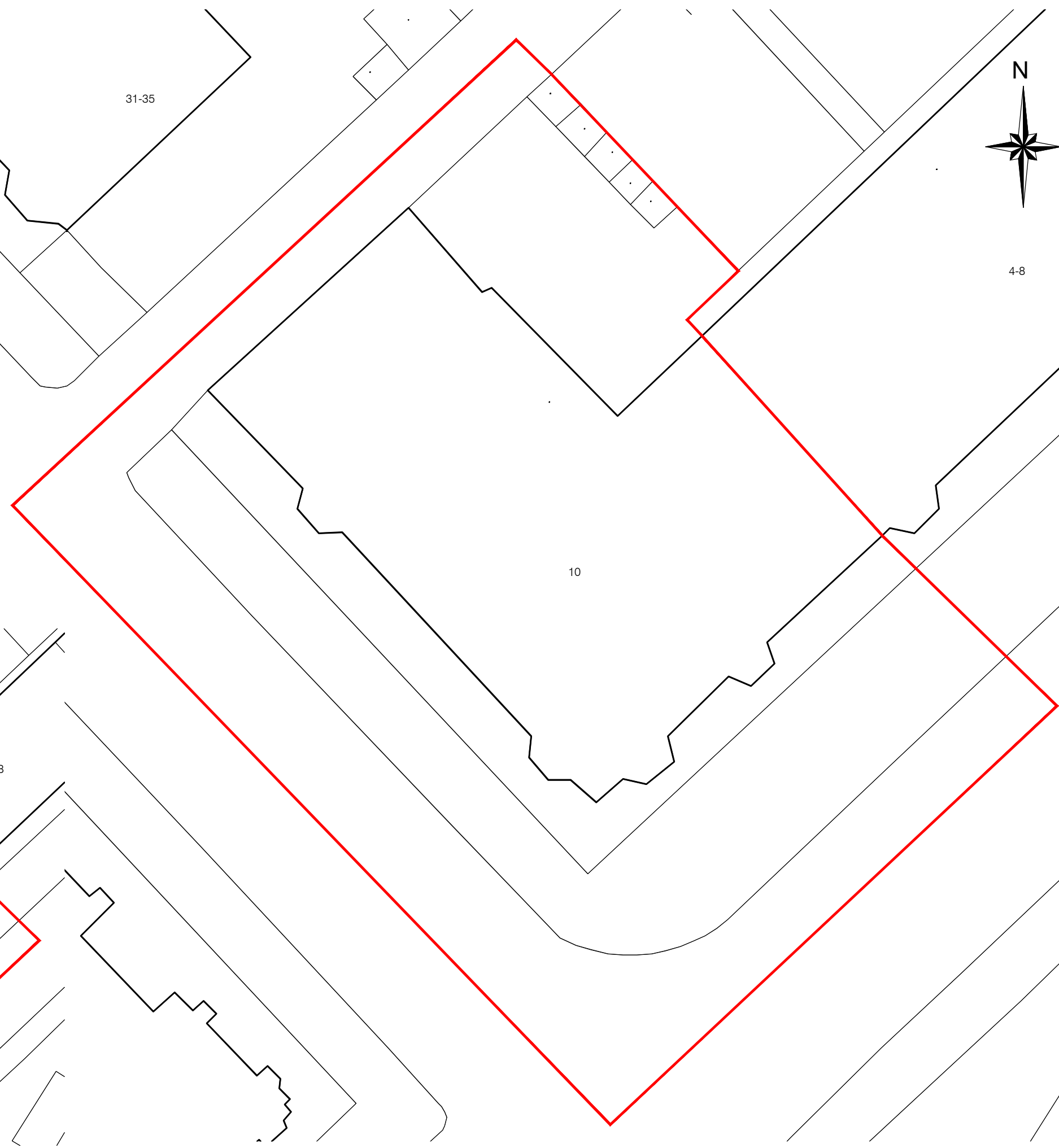

Drawing Notes
This drawing has been prepared in accordance with the scope of Nixon Development Consultants Ltd appointment with its client and is subject to the terms of that appointment. Nixon accept no liability for any use of this document other than by its client and for the purposes for which it was prepared and provided. Only written dimensions shall be used. All drawings are to be read in conjunction with all related Architectural, Civil and Structural drawings and all other consultant's information. This drawing and the details enclosed within are the copyright of Nixon Development Consultants Ltd, and must not be reproduced, altered or passed to any third party without prior written consent.

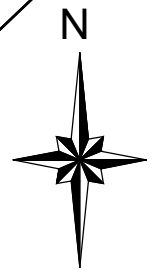

Revision _____ Date By _____

Rev	Date	Notes	Drawn	Checked
Purpose of Issue				

PLANNING



Nixon Development Consultants Ltd.
Registered in Scotland No. 394316
W: www.nixonltd.com
E: info@nixonltd.com

Canal House
2 Speirs Wharf
GLASGOW, G4 9UG
Tel: 0141 221 1433

Client
Balvicar Hotels Ltd

Project
**Queen's Park Hotel,
10 Balvicar Drive, Queen's Park,
Glasgow, G42 8QT**

Drawing Title
Location & Site Plans

Date	Scale	Drawn	Checked	Site
11.09.23	1:1250/500	SLS	-	A3

Drawing Number	Revision
--23305-NX-XX-XX-GA-AR-000	#

Project Originator Zone Location Type Role Number