

**Drawing Notes**  
 This drawing has been prepared in accordance with the scope of Nixon Development Consultants Ltd appointment with its client and is subject to the terms of that appointment. Nixon accept no liability for any use of this document other than by its client and for the purposes for which it was prepared and provided. Only written dimensions shall be used. All drawings are to be read in conjunction with all related Architectural, Civil and Structural drawings and all other consultant's information. This drawing and the details enclosed within are the copyright of Nixon Development Consultants Ltd, and must not be reproduced, altered or passed to any third party without prior written consent.

Revision \_\_\_\_\_ Date \_\_\_\_\_ By \_\_\_\_\_

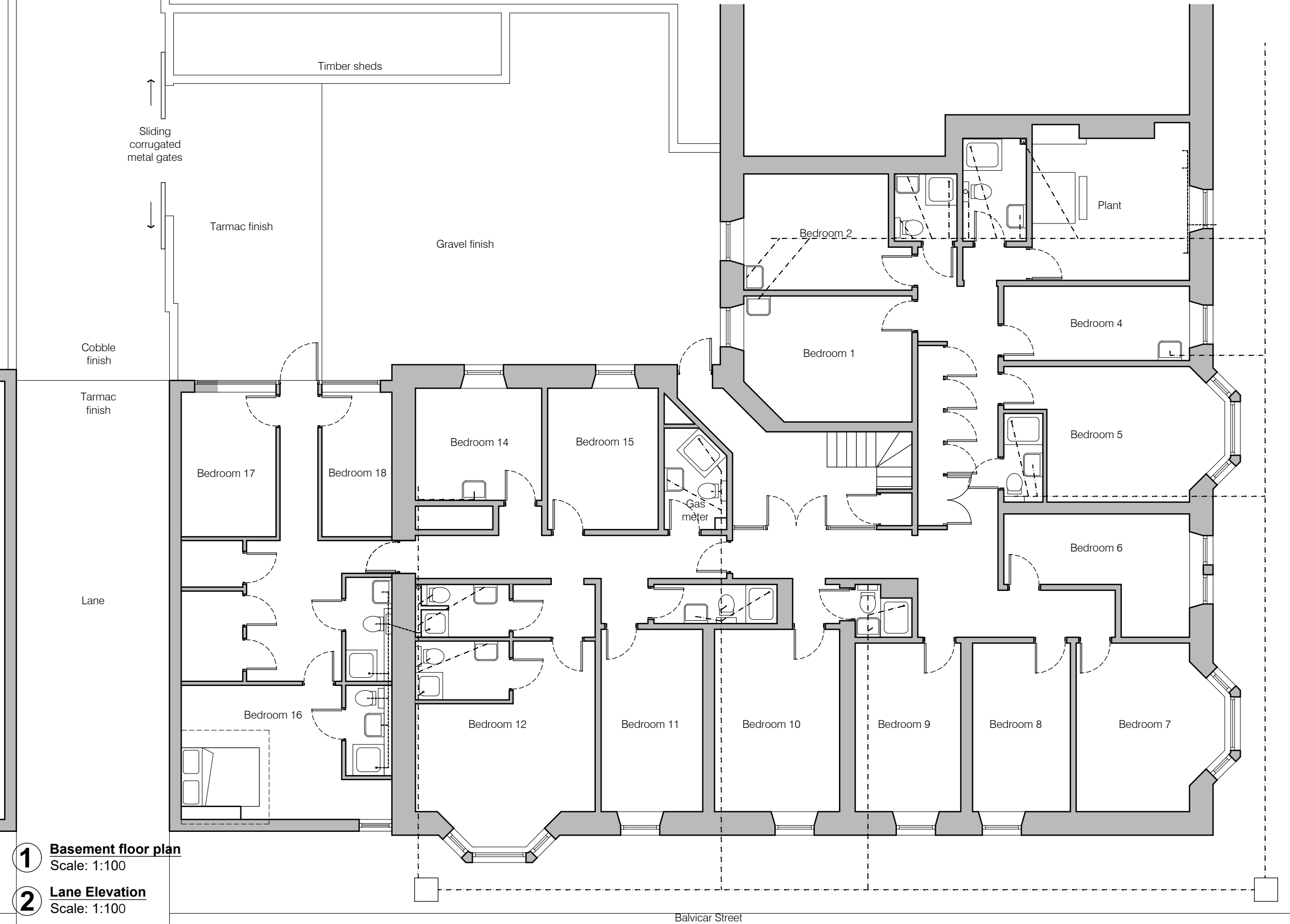

**1** Basement floor plan  
 Scale: 1:100

**2** Lane Elevation  
 Scale: 1:100

Rev	Date	Notes	Drawn	Checked

Purpose of Issue  
**PLANNING**



Nixon Development Consultants Ltd.  
 Registered in Scotland No. 394316  
 W: www.nixonltd.com  
 E: info@nixonltd.com

Canal House  
 2 Speirs Wharf  
 GLASGOW, G4 9UG  
 Tel: 0141 221 1433

Client  
**Balvicar Hotels Ltd**

Project  
**Queen's Park Hotel,  
 10 Balvicar Drive, Queen's Park,  
 Glasgow, G42 8QT**

Drawing Title  
**Basement plan and Lane Elevation  
 As Existing**

Date	Scale	Drawn	Checked	Size
12.12.23	1:100	SLS	-	A3

Drawing Number  
**--23305-NX-XX-XX-GA-AR-300**

Revision  
**#**



- Blue painted corrugated steel sliding gates with steel structure over
- Felt roof eaves
- Black painted fascia board
- Red brick wall

