

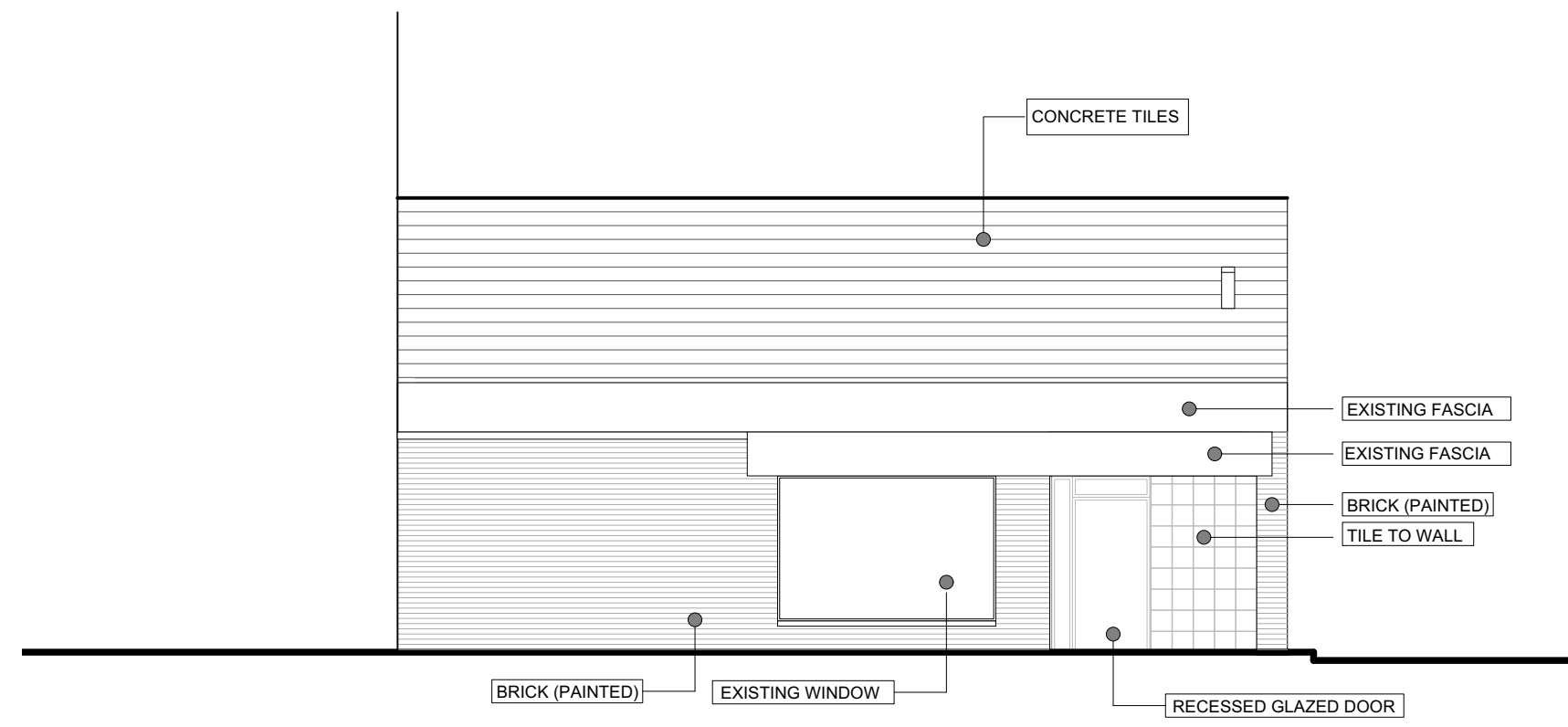

1 LOCATION PLAN @ 1:1000

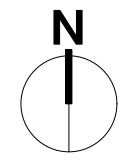

4 EXISTING NORTH ELEVATION @ 1:100

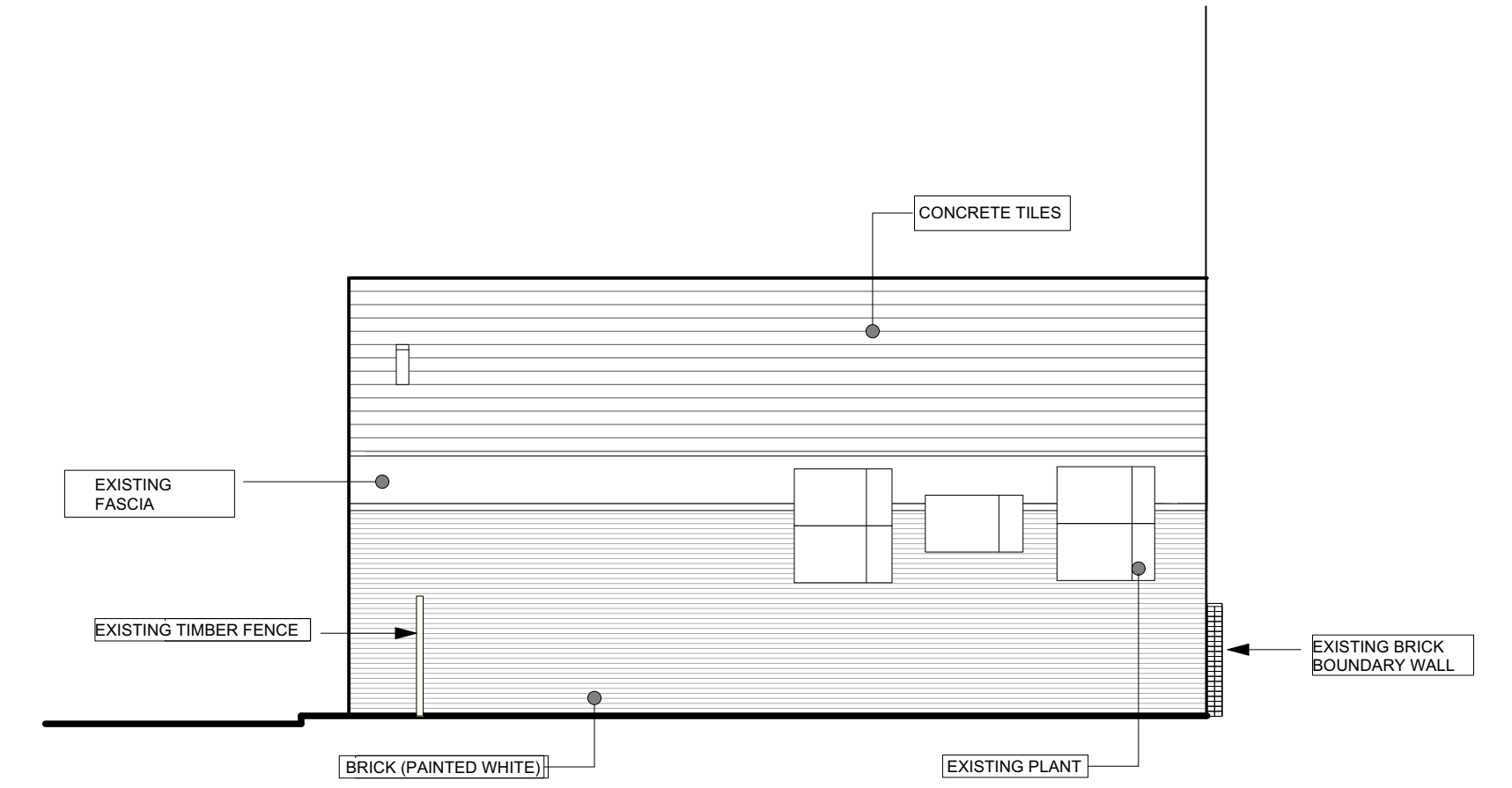

5 EXISTING SOUTH ELEVATION @ 1:100



2 SITE PLAN @ 1:200

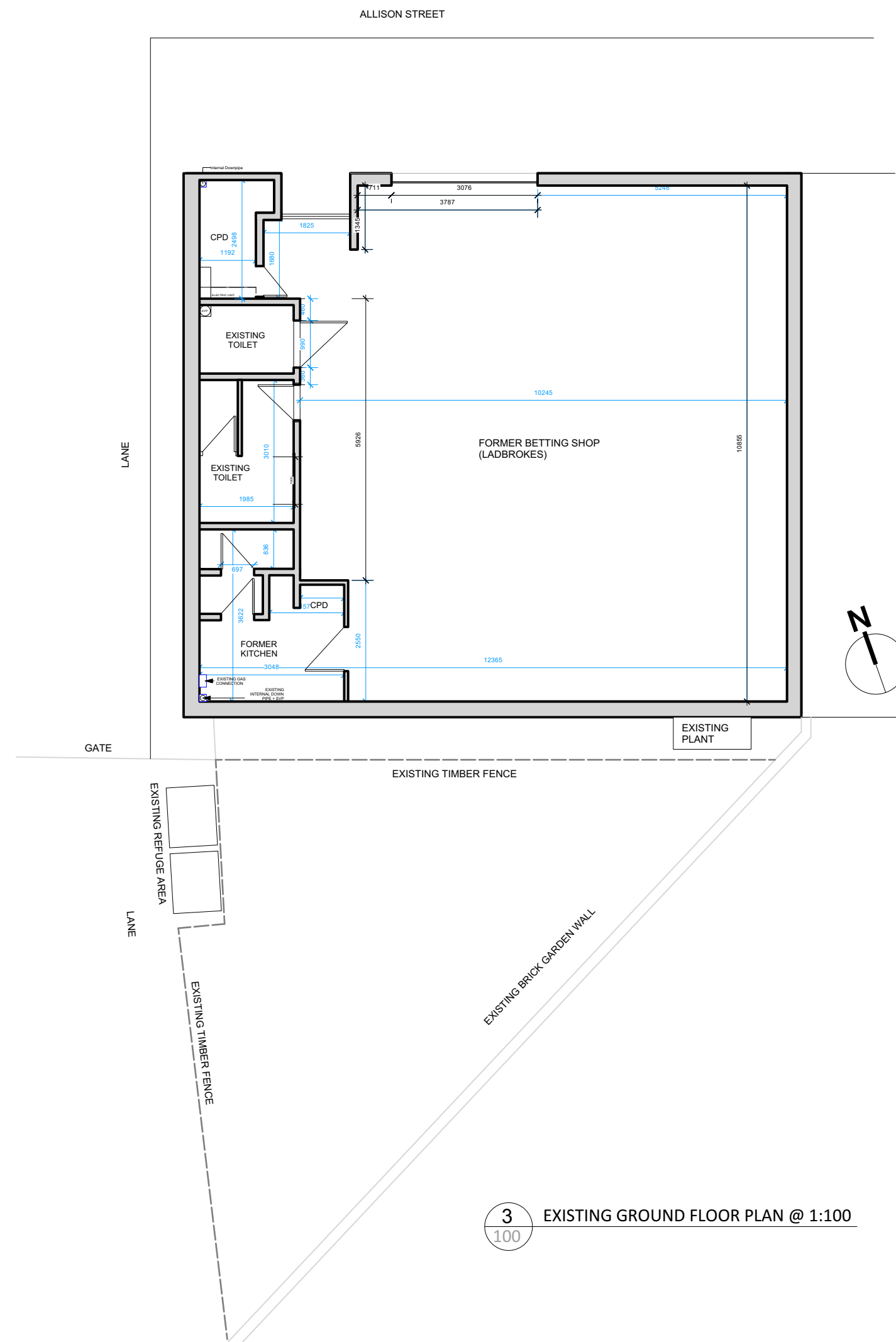
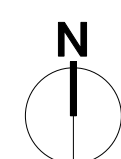

3 EXISTING GROUND FLOOR PLAN @ 1:100

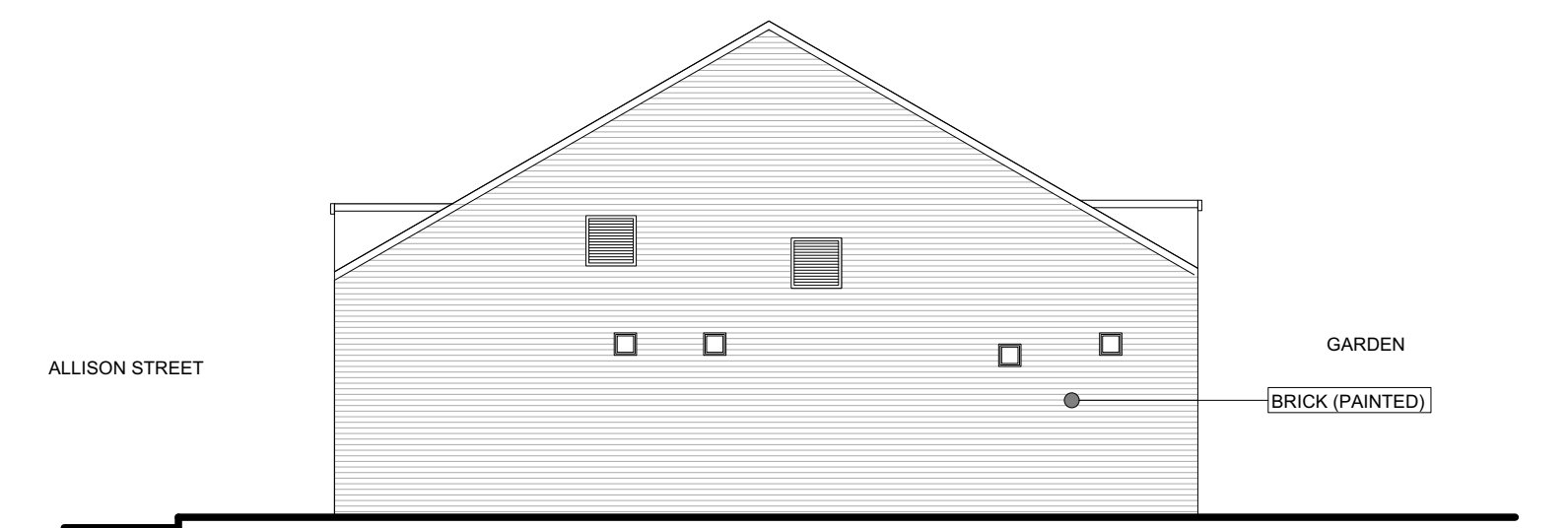

6 EXISTING WEST ELEVATION @ 1:100



EXISTING SOUTH ELEVATION (ALLISON ST)



EXISTING NORTH AND WEST ELEVATION (ALLISON ST)

EXISTING SHUTTERS
EXTERNAL METAL SHUTTERS AT EXISTING ENTRANCE AND EXISTING WINDOW



EXISTING NORTH ELEVATION (ALLISON ST)

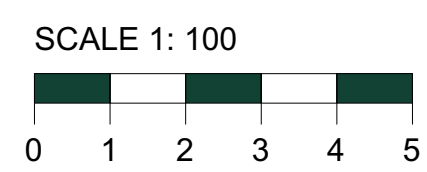
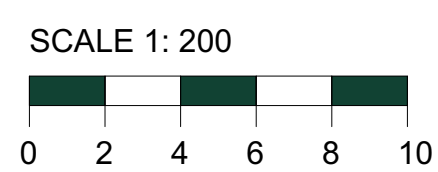

ANN NISBET STUDIO <small>PROCESS LED ARCHITECTURE DESIGN RESEARCH</small> 996 POLLOKSHAW RD, GLASGOW, G41 2HA TEL: 0141 632 0351 E-MAIL: STUDIO@ANNNISBET.COM WEB: WWW.ANNNISBET.COM	PROJECT: 150 Allison Street	PROJECT NO: 290	DRAWING NAME: Existing Drawings		DRAWING NO: 100	NOTES 1. DO NOT SCALE THIS DRAWING. 2. ANY DISCREPANCIES ARE TO BE REPORTED TO THE ARCHITECT IMMEDIATELY. 3. DRAWINGS ARE TO BE READ IN CONJUNCTION WITH ALL ENGINEERS, ARCHITECTS OR OTHER RELEVANT DRAWINGS AND SPECIFICATION. 4. ALL MATERIALS AND PRODUCTS TO BE INSTALLED STRICTLY AS PER MANUFACTURERS INSTRUCTIONS & GUIDELINES	NO. DATE REVISION NOTES
	CLIENT: TUATHAIR	DATE: December 2023	SCALE: As Noted	REV:	APPROVED BY: AGN		

ALL INFORMATION REMAINS THE PROPERTY OF THE ARCHITECT. IT CANNOT BE REPRODUCED OR USED WITHOUT WRITTEN PERMISSION FROM ANN NISBET LTD