

1 PROPOSED NORTH ELEVATION @ 1:50
201 ALLISON STREET

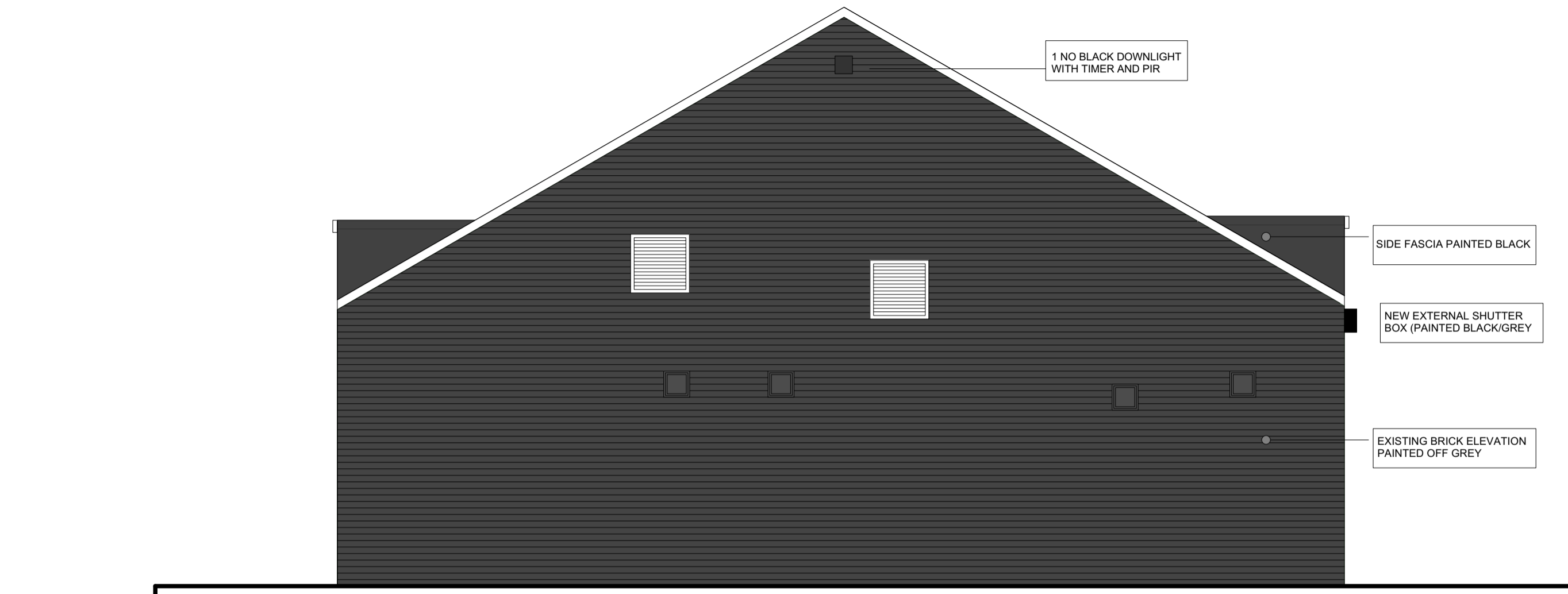

3 PROPOSED WEST ELEVATION @ 1:50
201 AT THE LANE



2 PROPOSED SOUTH ELEVATION @ 1:50
201 PRIVATE BACK GARDEN

SECURITY SHUTTERS:

NORTH ELEVATION

INTERNAL RETRACTABLE SECURITY GRILLES (GREY/BLACK TO MATCH WINDOW FRAMES) TO NORTH ELEVATION / ALLISON STREET ELEVATION.

HINGED METAL GATE AT MAIN ENTRANCE

SOUTH ELEVATION

EXTERNAL METAL SECURITY SHUTTERS FITTED WITHIN METAL BOX ABOVE WINDOWS. SHUTTERS ANS BOX TO BE PAINTED TO MATCH WALL COLOUR

PAINT

SOUTH, WEST AND NORTH ELEVATIONS TO BE PAINTED GREY/BLACK.

WINDOWS

WINDOWS TO BE ALUMINIUM CLAD TIMBER
WINDOWS FINISHED IN GREY BLACK

SCALE 1: 50



ANN NISBET STUDIO <small>PROCESS LED ARCHITECTURE DESIGN RESEARCH</small> 996 POLLOKSHAW RD, GLASGOW, G41 2HA TEL: 0141 632 0351 E-MAIL: STUDIO@ANNNISBET.COM WEB: WWW.ANNNISBET.COM	PROJECT: 150 Allison Street	PROJECT NO: 290	DRAWING NAME: Proposed Elevation Drawings		DRAWING NO: 201	NOTES 1. DO NOT SCALE THIS DRAWING. 2. ANY DISCREPANCIES ARE TO BE REPORTED TO THE ARCHITECT IMMEDIATELY. 3. DRAWINGS ARE TO BE READ IN CONJUNCTION WITH ALL ENGINEERS, ARCHITECTS OR OTHER RELEVANT DRAWINGS AND SPECIFICATION. 4. ALL MATERIALS AND PRODUCTS TO BE INSTALLED STRICTLY AS PER MANUFACTURERS INSTRUCTIONS & GUIDELINES						
	CLIENT: TUATHAIR	DATE: December 2023	SCALE: As Noted	REV:	APPROVED BY: AGN		DRAWN BY: AGN					
DRAWING STATUS: Stage 3: Planning						<table border="1"> <thead> <tr> <th>NO.</th> <th>DATE</th> <th>REVISION NOTES</th> </tr> </thead> <tbody> <tr> <td> </td> <td> </td> <td> </td> </tr> </tbody> </table>	NO.	DATE	REVISION NOTES			
NO.	DATE	REVISION NOTES										

ALL INFORMATION REMAINS THE PROPERTY OF THE ARCHITECT. IT CANNOT BE REPRODUCED OR USED WITHOUT WRITTEN PERMISSION FROM ANN NISBET LTD