

Recent revision history	#	Status	Description	Date
A	For Review	STAGE 3		04/08/23
B	For Review	STAGE 4 - 90%		29/09/23
C	For Tender	STAGE 4 - 100%		23/10/23
D	For Tender	STAGE 4 - Revision		03/11/23

Notes
 Copyright © Woods Bagot 2018
 All Rights Reserved
 No material may be reproduced without prior permission
 Contractor must verify all dimensions on site before commencing work or preparing shop drawings.
 Do not scale drawings.

- LEGEND**
- IN ABEYANCE
 - OUT OF SCOPE
 - LENTICULAR FILM APPLIED TO INTERNAL FACE OF GLASS
 - WORKS TO BE DEMOLISHED

- NOTES**
 General:
1. THIS DRAWING IS CURRENT AS PER REVISION DATE AND IS INDICATIVE ONLY
 2. ALL DIMENSIONS, RLS AND SERVICES LOCATIONS, BOTH VERTICAL AND HORIZONTAL, SHOWN ON DRAWINGS MUST BE CONFIRMED ON SITE PRIOR TO COMMENCING ANY WORKS. ANY DISCREPANCIES MUST BE ADVISED IMMEDIATELY.
 3. TO BE READ IN CONJUNCTION WITH CONSULTANT DRAWING PACKAGES
 4. UNLESS OTHERWISE NOTED, FFE INDICATIVE ONLY. REFER TO CONSULTANT LAYOUT AND SPECIFICATION.
 5. DETAIL AND STRUCTURAL CONNECTION TO SUIT SITE CONDITIONS

* Not all wall types are in use - Partition buildings, unistrut system, ceilings, and floor buildups to be updated in line with consultant feedback

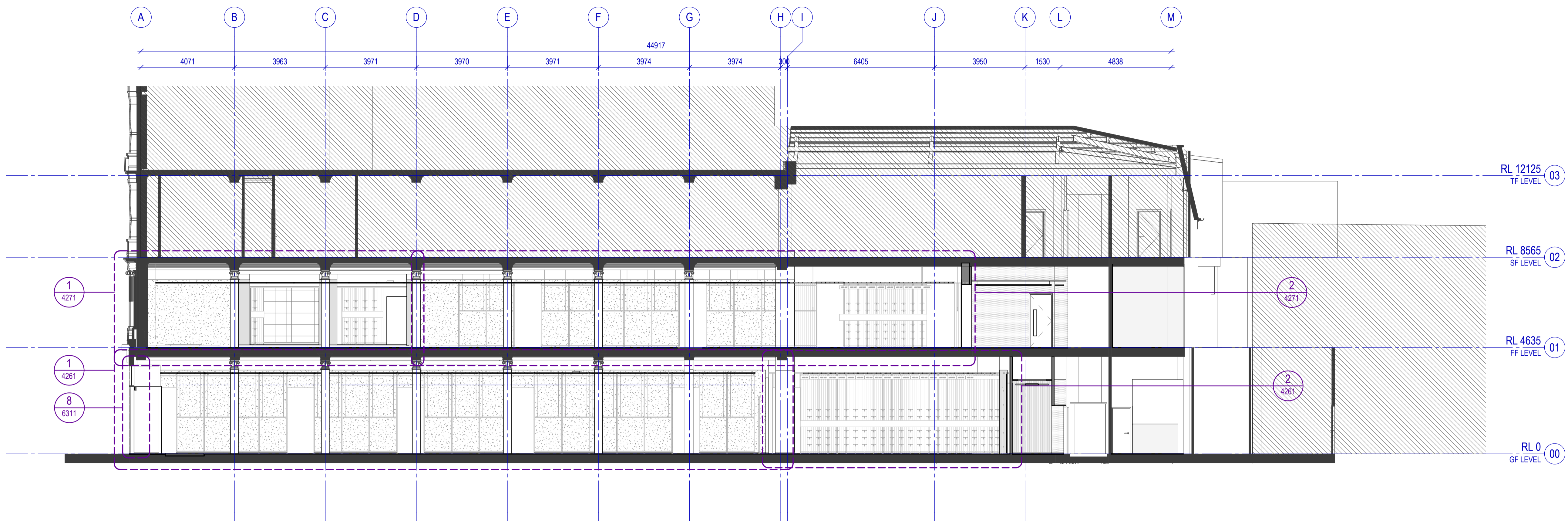

1 Section - North - Proposed
 SCALE 1 : 100

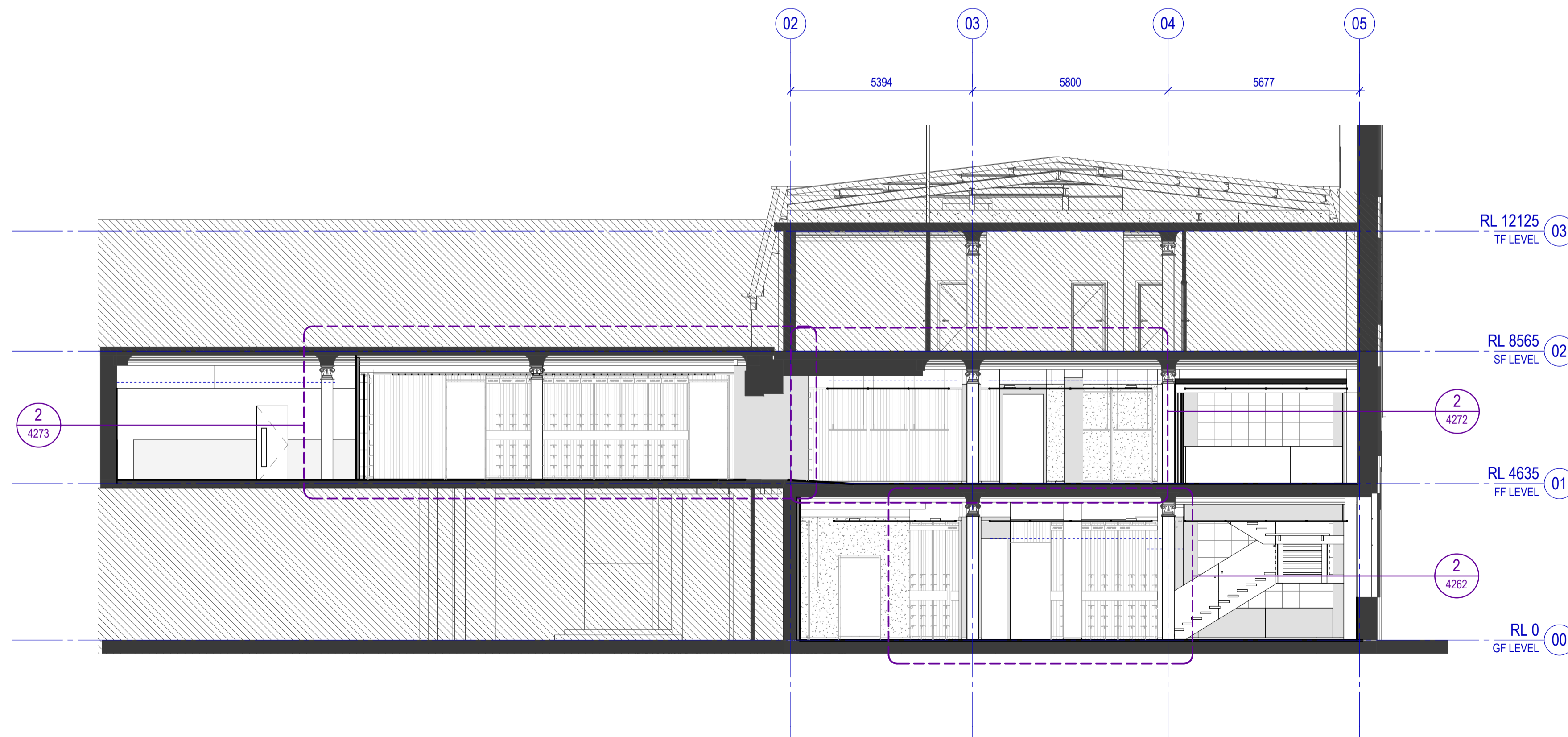

2 Section - East - Proposed
 SCALE 1 : 100

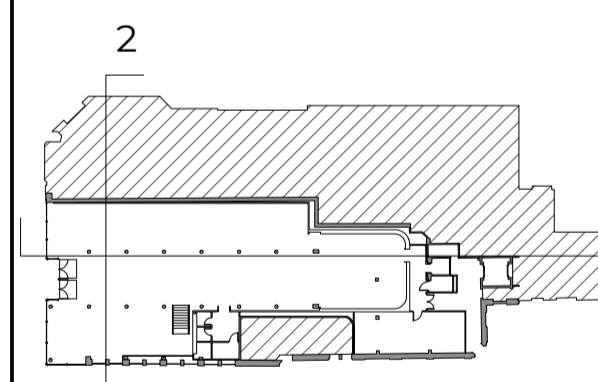

Project
NIKE GLASGOW

Client
NIKE

Issuer
W-B
WOODS BAGOT

Project number 441047
 Checked GV Approved AL
 Size check 25mm
 Sheet size A1 Scale As indicated

Sheet title
Sections - Overall - Proposed - Sheet 1

Sheet number **A-3242**
 Status **FOR TENDER**
 Revision **D**