

Recent revision history	#	Status	Description	Date
A	For Review	STAGE 3		04/08/23
B	For Review	STAGE 4 - 90%		29/09/23
C	For Tender	STAGE 4 - 100%		23/10/23
D	For Tender	STAGE 4 - Revision		03/11/23

Notes  
 Copyright © Woods Bagot 2018  
 All Rights Reserved  
 No material may be reproduced without prior permission  
 Contractor must verify all dimensions on site before commencing work or preparing shop drawings.  
 Do not scale drawings.

- LEGEND**
- IN ABEYANCE
  - OUT OF SCOPE
  - LENTICULAR FILM APPLIED TO INTERNAL FACE OF GLASS
  - WORKS TO BE DEMOLISHED

- NOTES**
- General:**
1. THIS DRAWING IS CURRENT AS PER REVISION DATE AND IS INDICATIVE ONLY
  2. ALL DIMENSIONS, RLS AND SERVICES LOCATIONS, BOTH VERTICAL AND HORIZONTAL, SHOWN ON DRAWINGS MUST BE CONFIRMED ON SITE PRIOR TO COMMENCING ANY WORKS. ANY DISCREPANCIES MUST BE ADVISED IMMEDIATELY.
  3. TO BE READ IN CONJUNCTION WITH CONSULTANT DRAWING PACKAGES
  4. UNLESS OTHERWISE NOTED, FFE INDICATIVE ONLY. REFER TO CONSULTANT LAYOUT AND SPECIFICATION.
  5. DETAIL AND STRUCTURAL CONNECTION TO SUIT SITE CONDITIONS

\* Not all wall types are in use - Partition buildings, unistrut system, ceilings, and floor buildings to be updated in line with consultant feedback

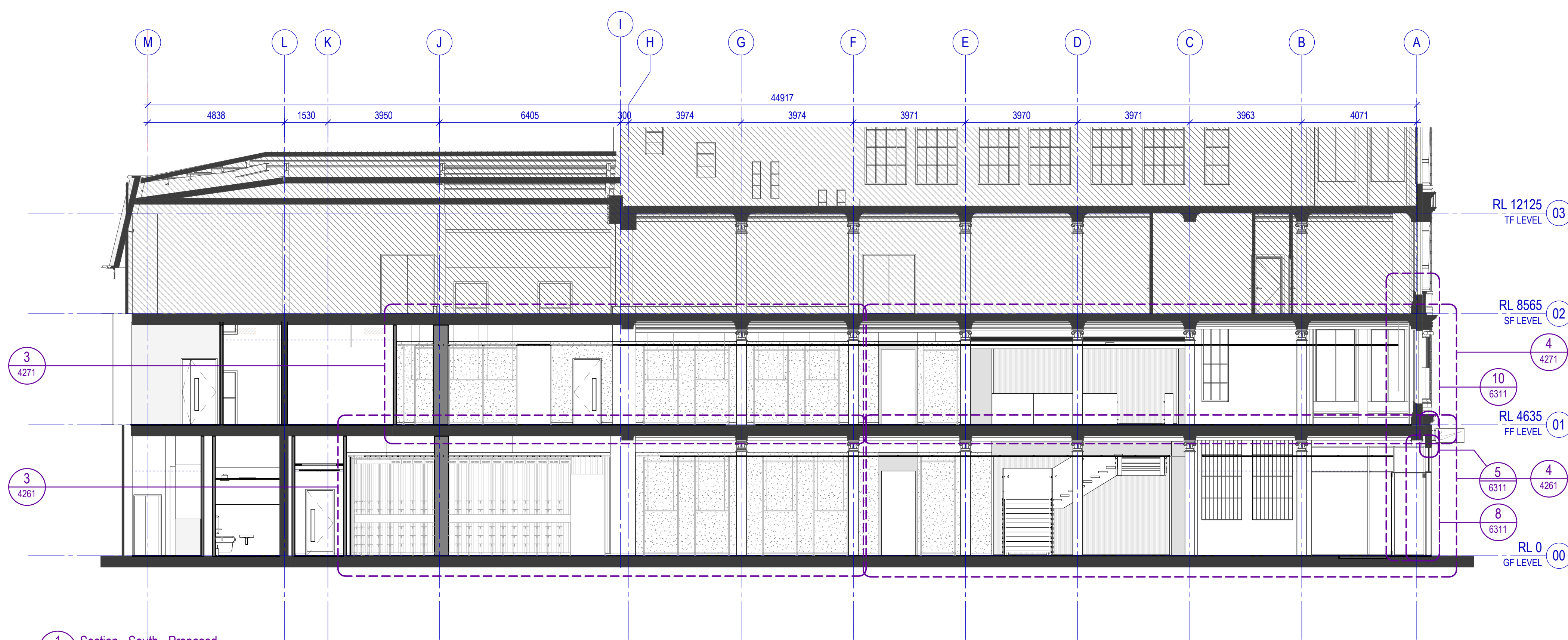

1 Section - South - Proposed  
 SCALE 1 : 100

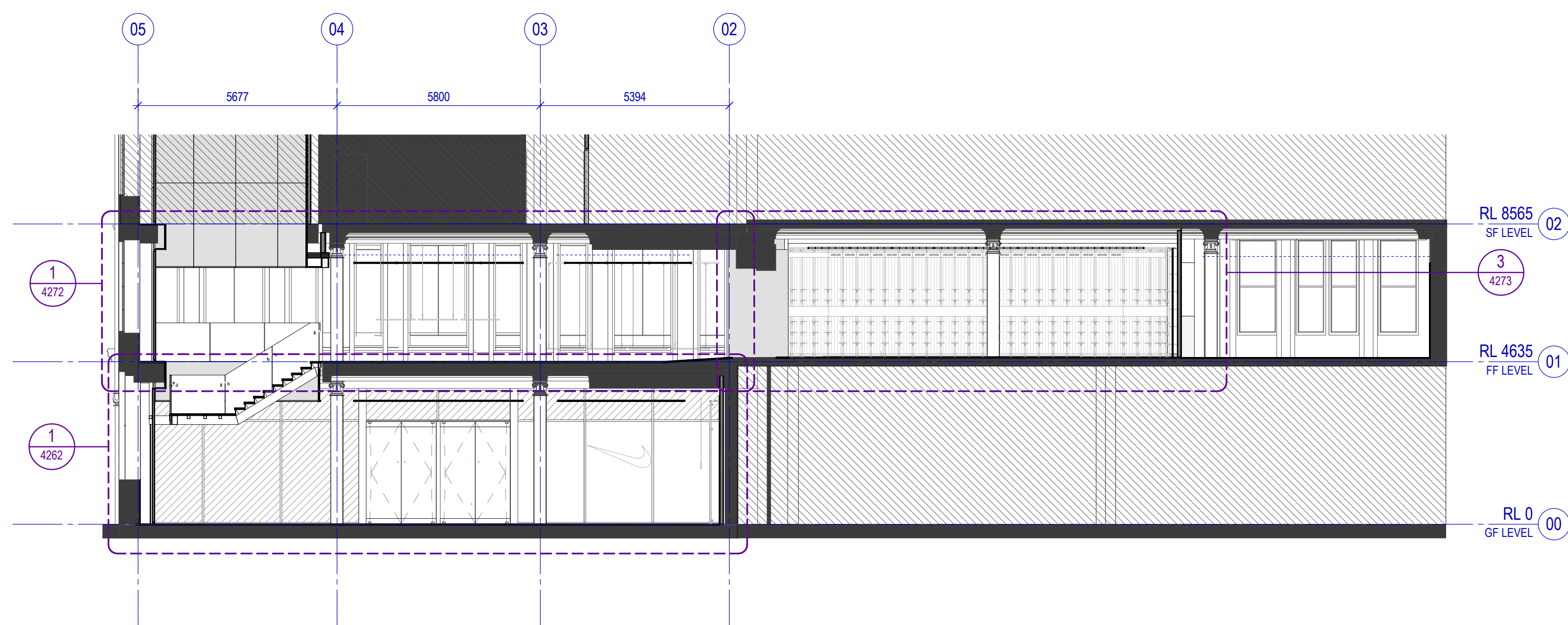

2 Section - West - Proposed  
 SCALE 1 : 100

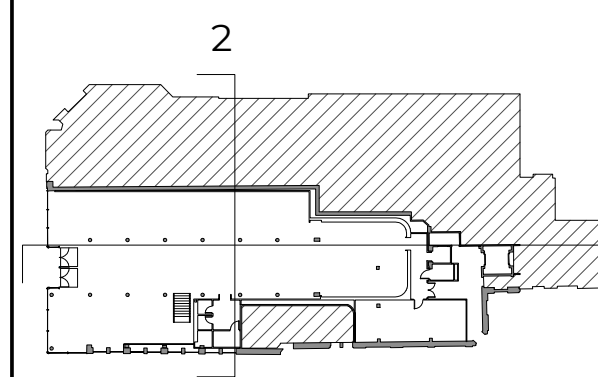

Project  
 NIKE GLASGOW

Client  
 NIKE

Issuer  
**W-B**  
 WOODS BAGOT

Project number 441047  
 Checked GV Approved AL Sheet size A1 Scale As indicated  
 Size check 25mm

Sheet title

Sections - Overall - Proposed -  
 Sheet 2

Sheet number A-3243  
 Status FOR TENDER  
 Revision D