

NO. 31 IS ENCROACHING ON NO. 29 LAND WITH THE OVERHANG ROOF

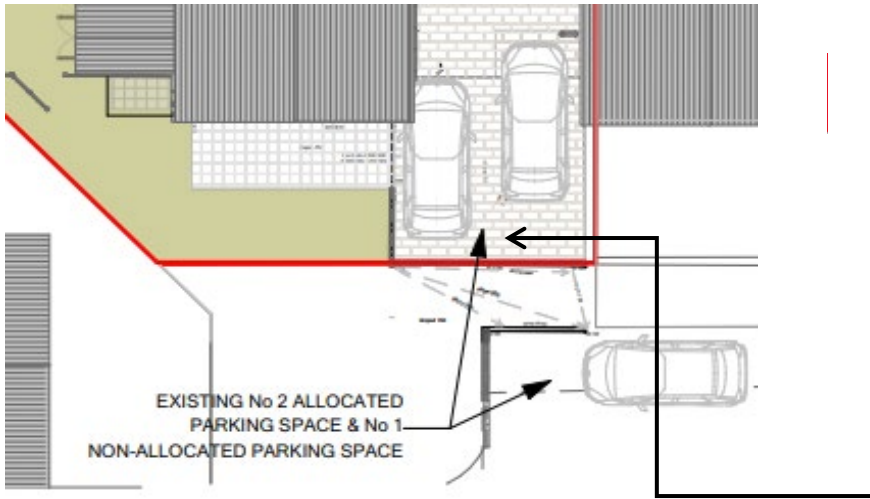

It is evident from the photograph that the neighbour from number 31 has an overhanging roof on No. 29 land. Our proposal has a gap between the two buildings. This gap will be situated on our land.



Based on the drawing, it is evident that the access is exclusively designated for House No. 29.

House 31 has its driveway and access to the other side

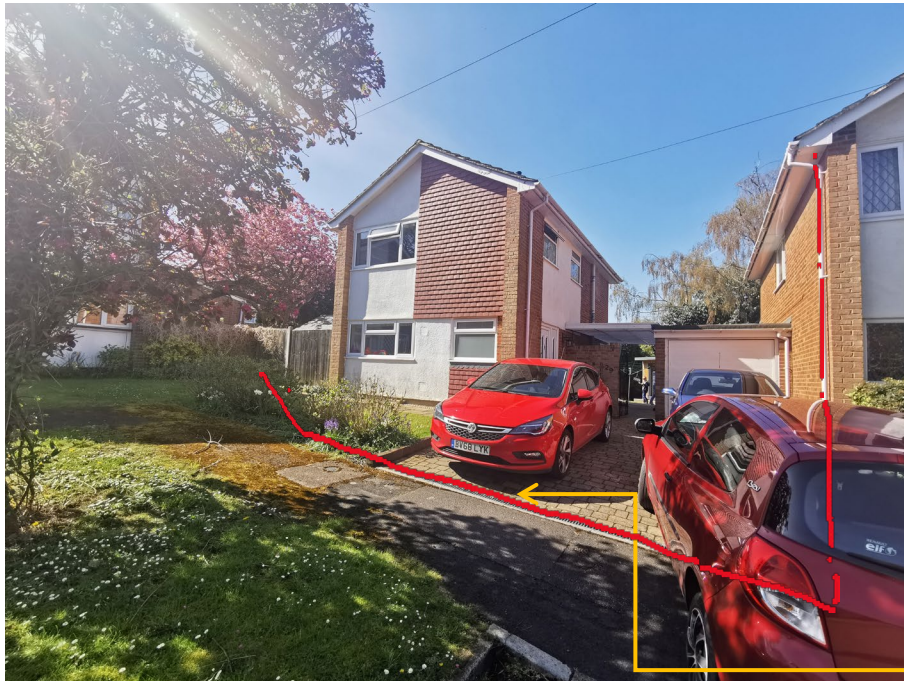

THIS DRAWING SHOWS THE RED LINE EXCLUSIVE TO HOUSE No29.



No. 29 Garage Roof Joists

No. 29 Garage Wall

No. 31 External Wall