

PROPOSED GF- (FL+87.00) 1:100
29 Beaufort Road, Fleet

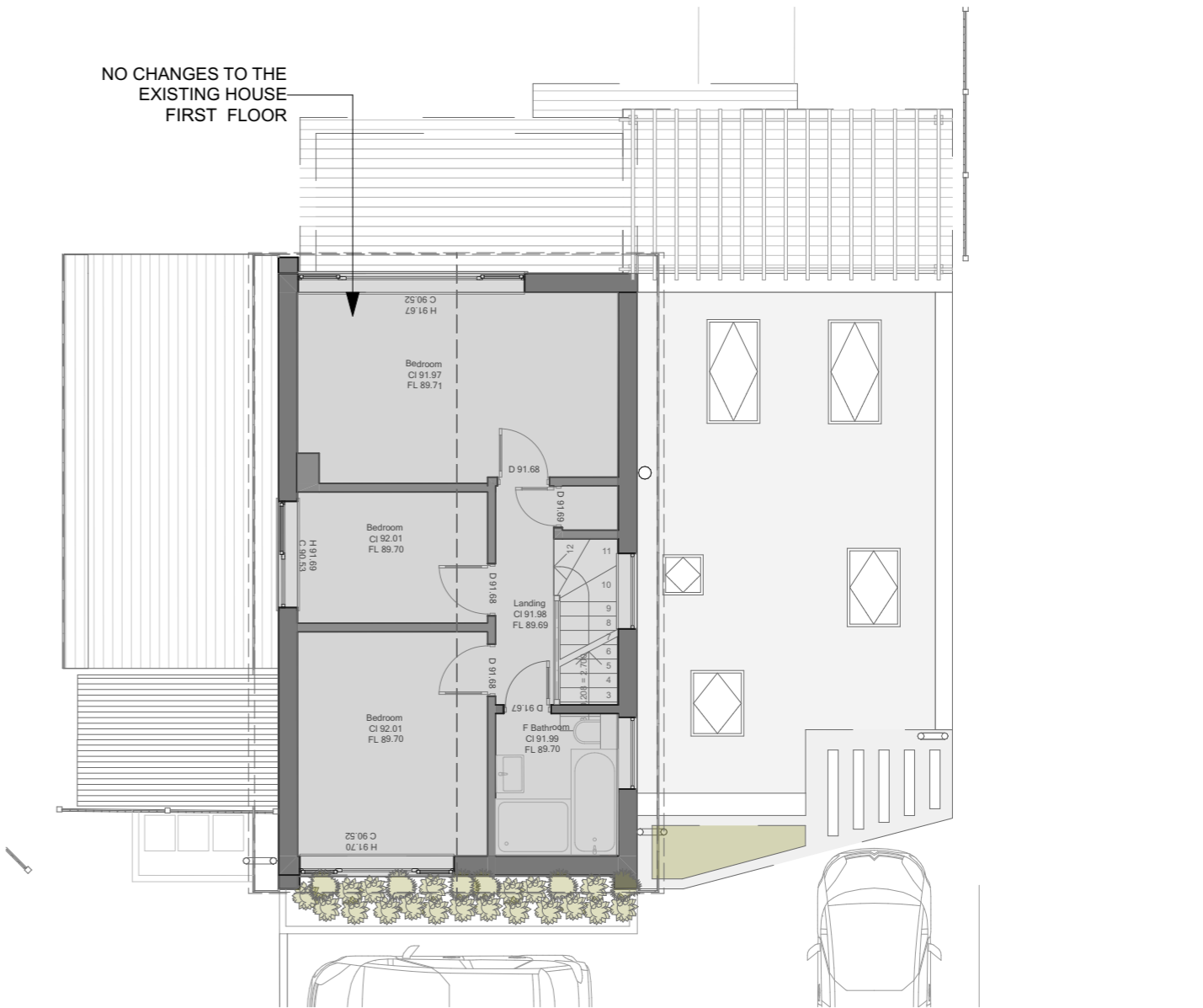

PROPOSED FIRST FLOOR 1:100
29 Beaufort Road, Fleet



AREAS	Sqm
Existing Areas	
PLOT AREA:	666.00sqm
Existing Foot Print:	106.40 sqm
House:	73.14 sqm
Garage:	18.80 sqm
Covered area:	14.46 sqm
Proposed to be Demolish	
Garage+Cover Area:	33.26 sqm
Proposed Single Storey Side Extension	
Proposed Foot Print:	112.00sqm
Internal Extension Area:	33.30 sqm
Bins area:	2.0 sqm
Total Proposed Additional area	6.00 sqm

Date	Revision ID	Change Name
04.12.2023	A	Dimensions to Boundary

Revision Details:
Site address: 29 Beaufort Road, Church Crookham, Fleet Hampshire GU52 6AZ

Project name: 29 BEAUFORT ROAD-FLEET

Drawing Title: PROPOSED GROUND and FIRST FLOOR PLANS

Client: Lisa & Simon Smith

Project Status: PLANNING APPLICATION

Scale: 1:100 @A3	Project No. 02-23	Dwg No. 0223-PL-07
Date: 04/12/2023	Drawn by: LL	Rev. A