

COPYRIGHT

This drawing is not to be reproduced, nor the contents disclosed to a third party without the express permission, in writing, from 3di.

NOTES:

1. If in doubt ask.
2. All dimensions, levels and grades to be checked and verified on site.
3. All work to be carried out in accordance with the building regulations 1985 and subsequent amending regulations and relevant codes of practice.
4. Building owners to give notice in writing to adjoining owners of the properties in accordance with the Party Wall etc. Act 1996.
5. The contractor is responsible for establishing ownership of land and positions of boundaries.

REVISIONS	No	DESCRIPTION	DATE	BY

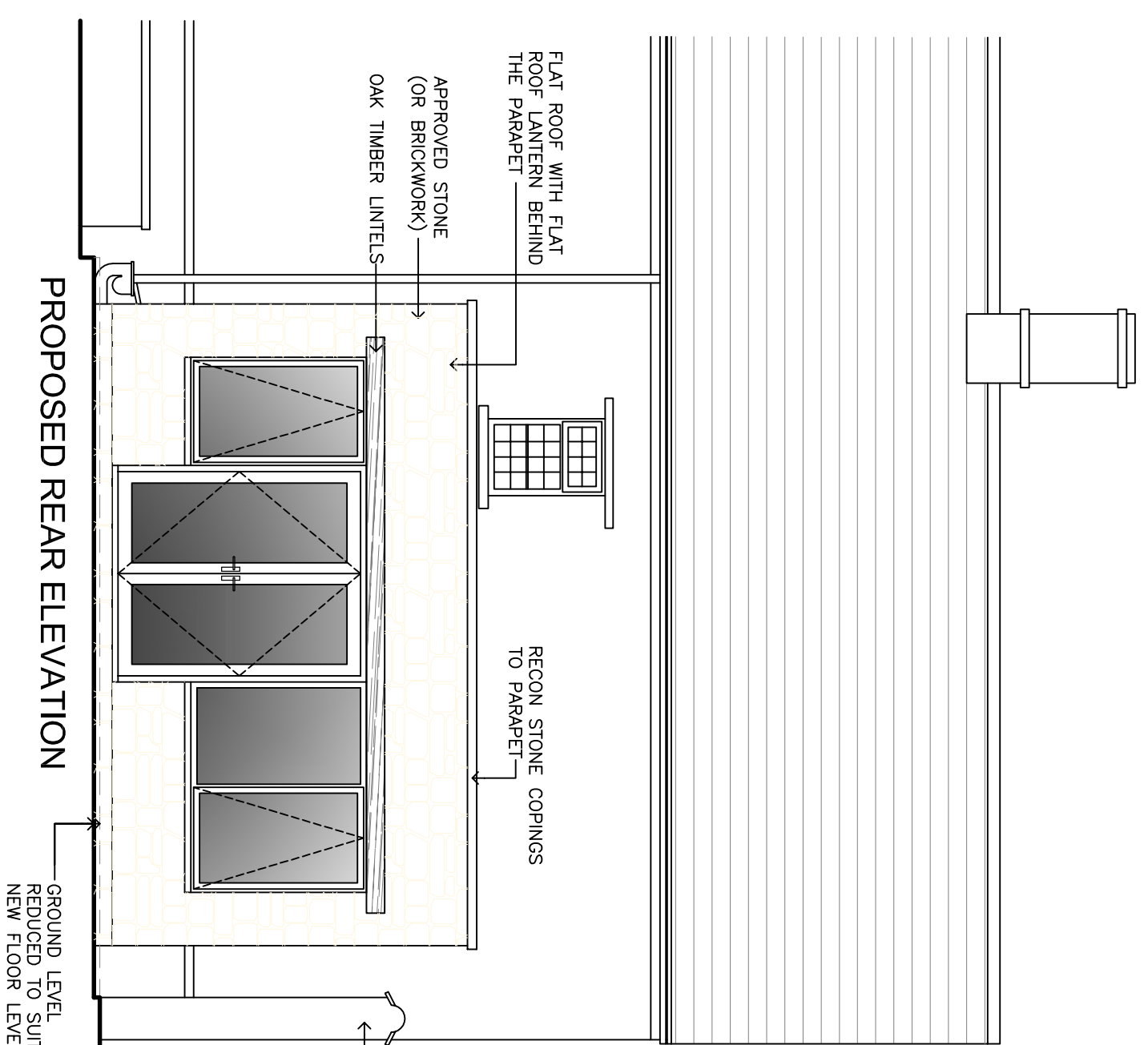

PROPOSED REAR ELEVATION

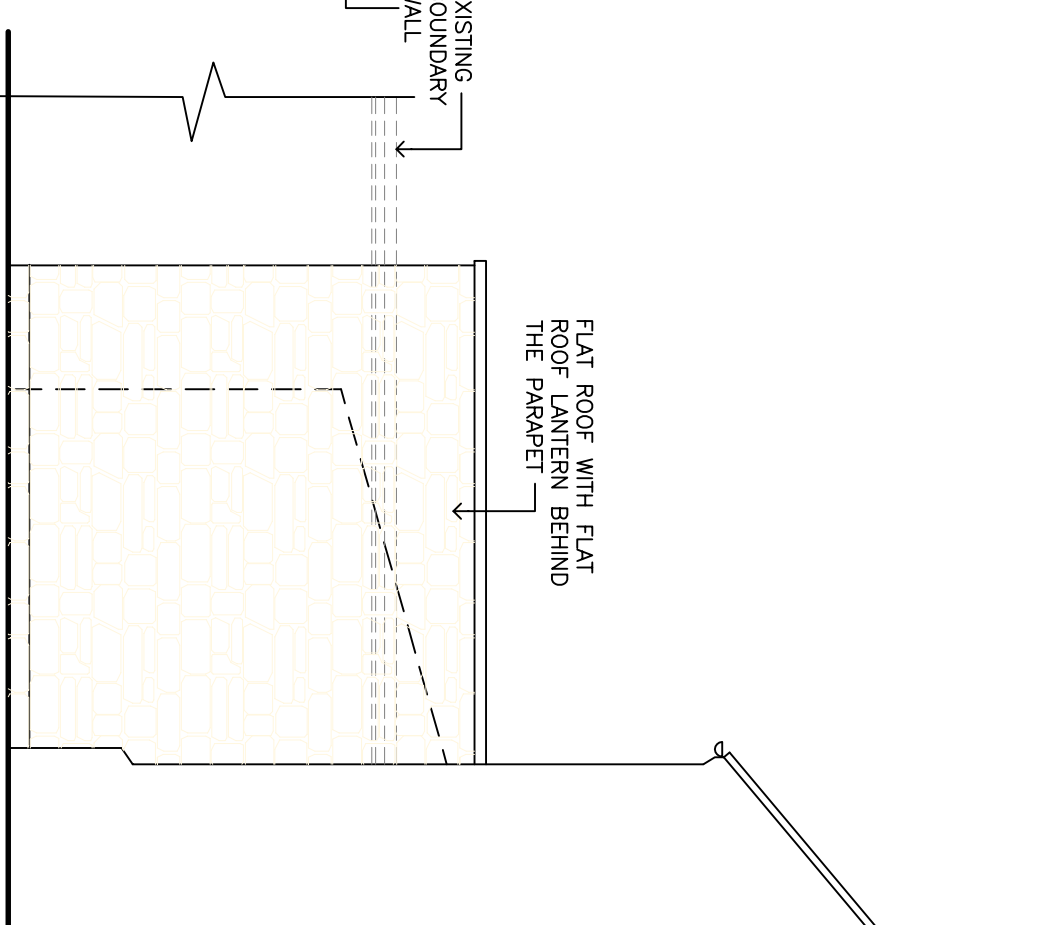

PROPOSED SIDE ELEVATION

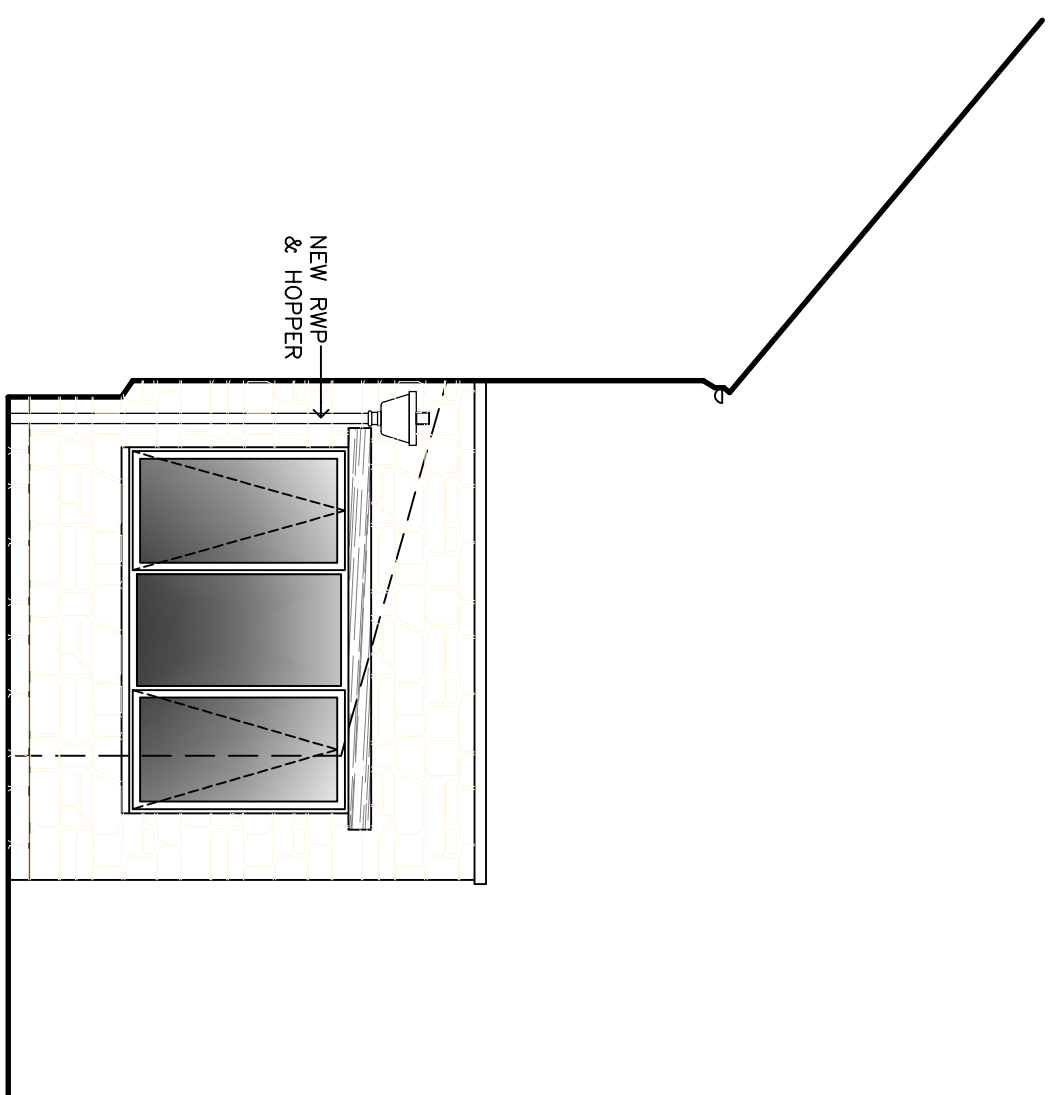

PROPOSED SIDE ELEVATION

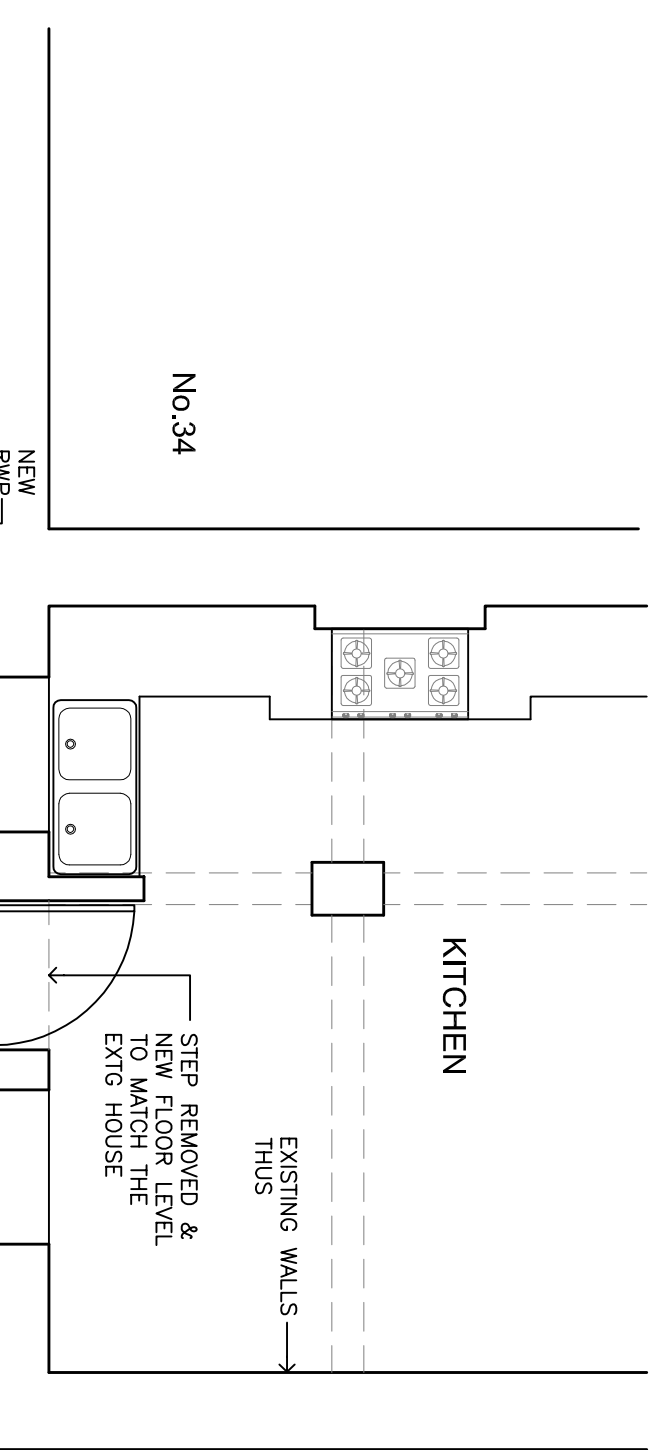

PROPOSED GROUND FLOOR

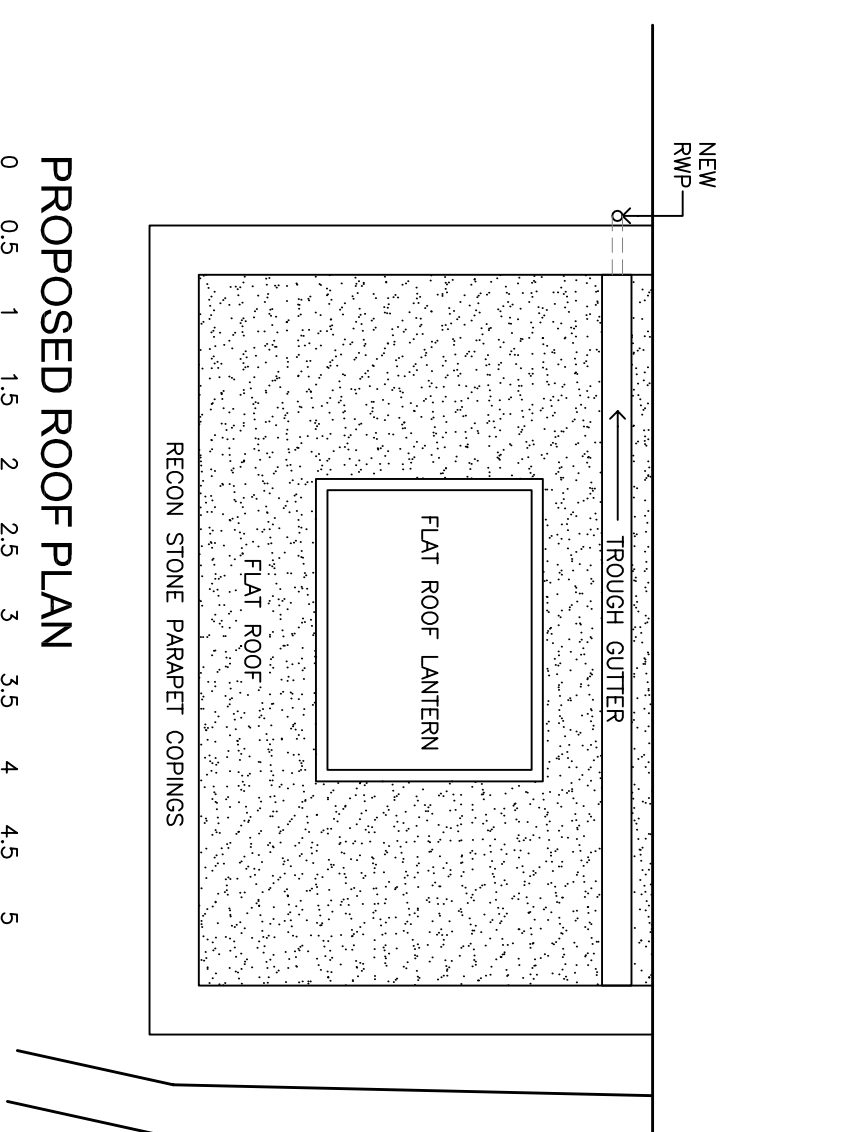
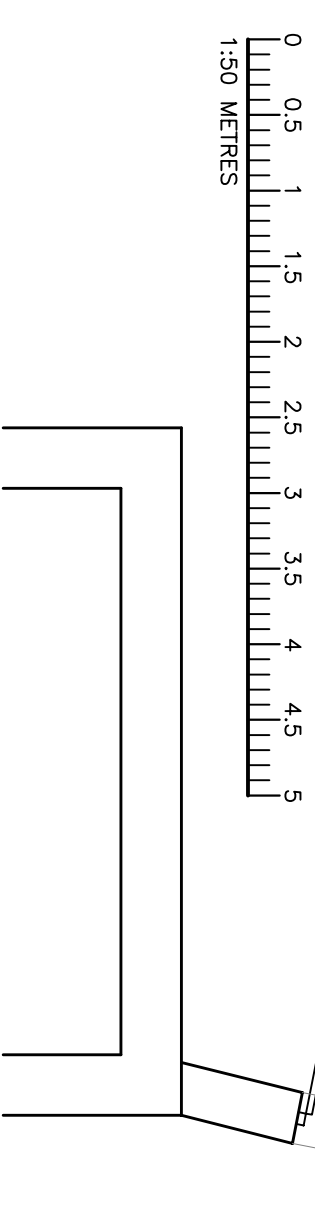

PROPOSED ROOF PLAN

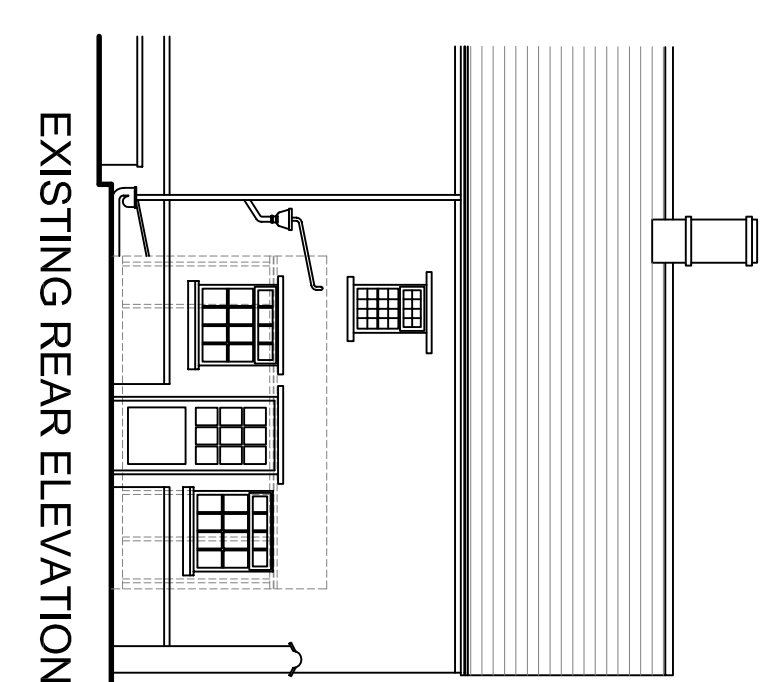
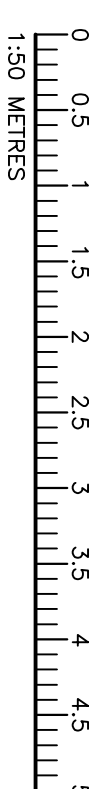

EXISTING REAR ELEVATION

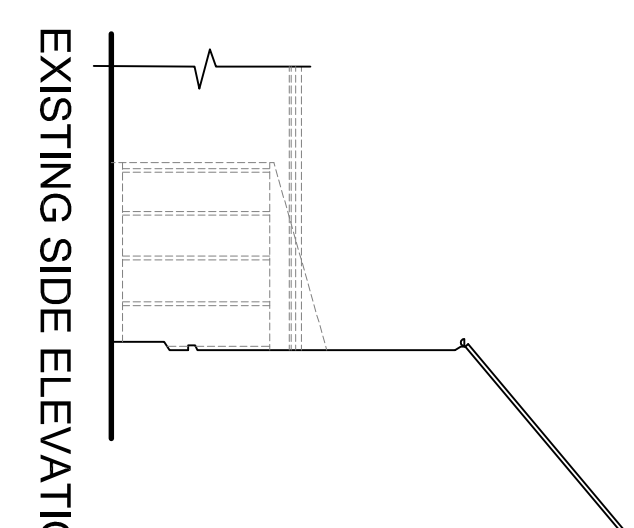

EXISTING SIDE ELEVATION

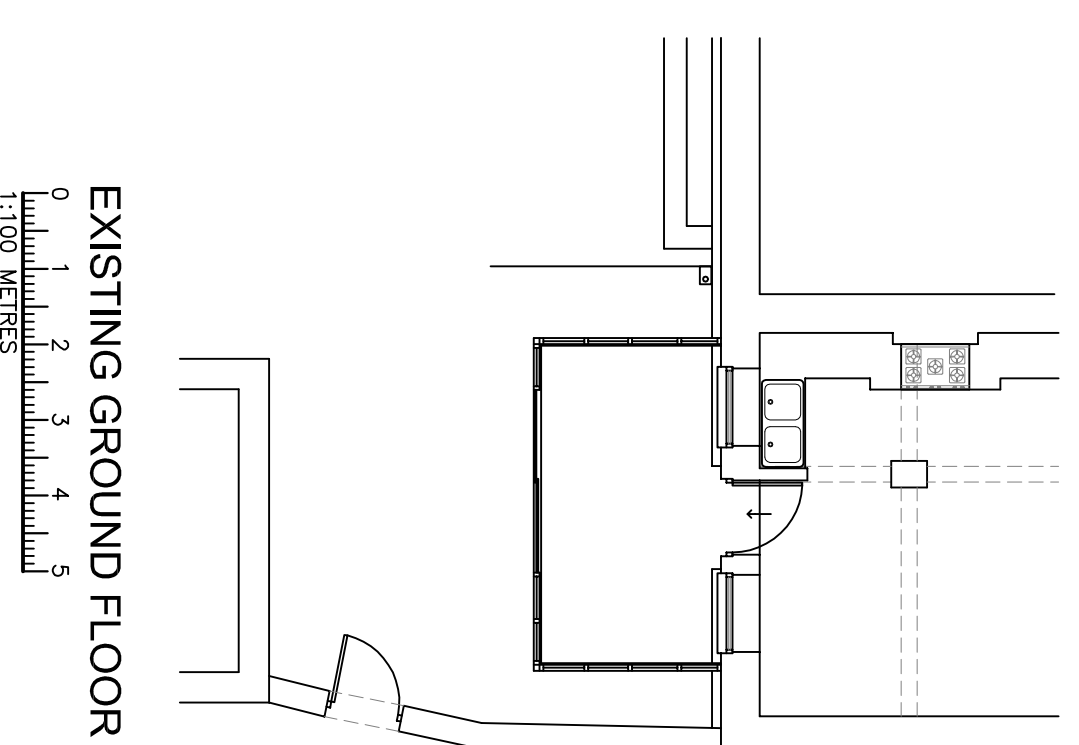

EXISTING GROUND FLOOR

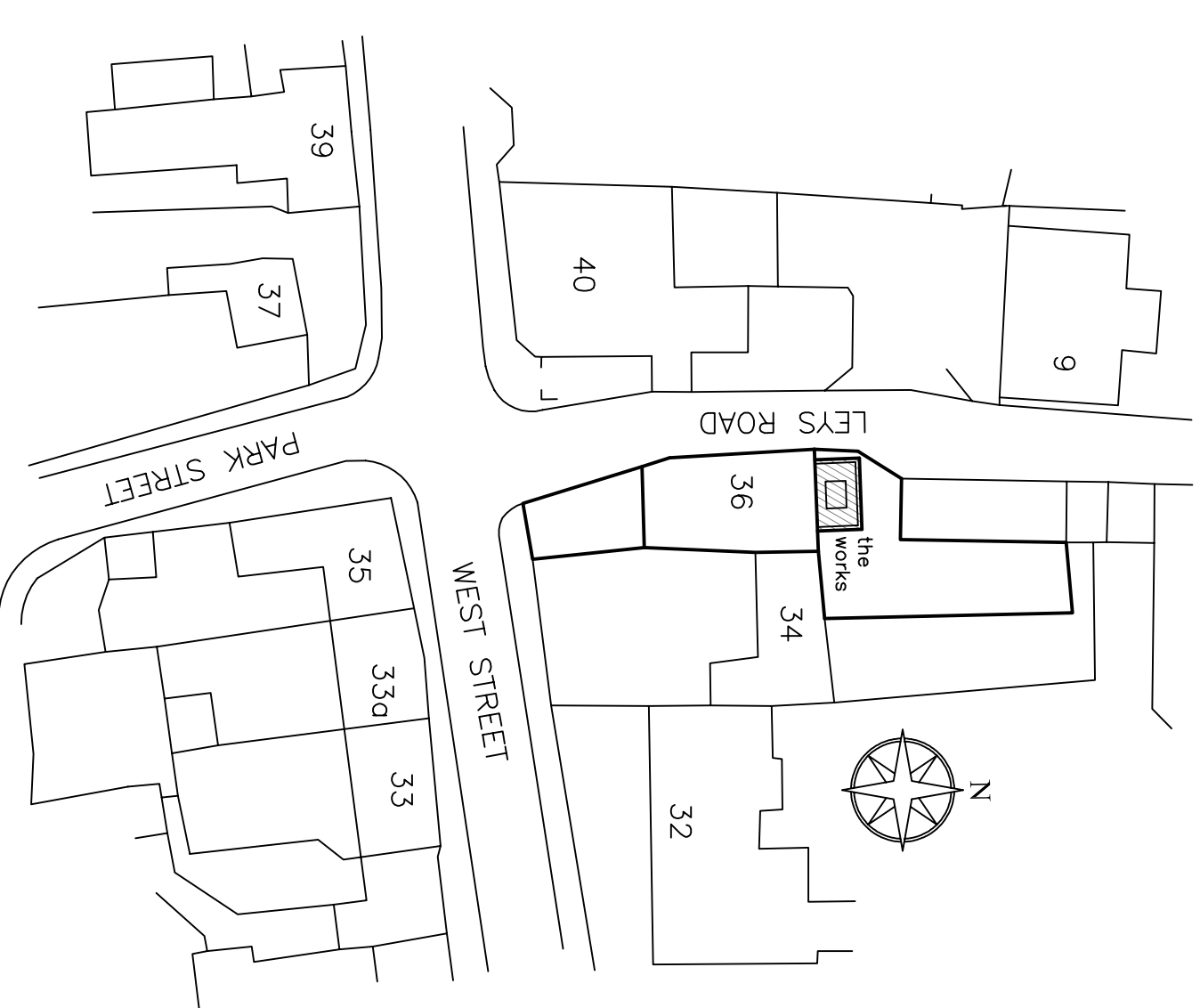
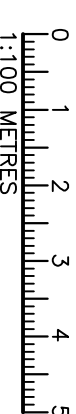

PROPOSED BLOCK PLAN 1:500 ON A4
0m 25.0m 50.0m

	Unit E, Highnam Road Trading Estate Highnam Road, Burton Latimer Northants, NN15 5PU TEL: 07845798093 E-Mail: bucktail01@gmail.com	
	PROJECT 36 WEST STREET EARLS BARTON NN6 0EW	
TITLE PROPOSED REAR EXTENSION		
SCALES 1:50:100 ON A1	DATE JAN 2024	DRAWN CHECKED REVISION A