

Front

Rear

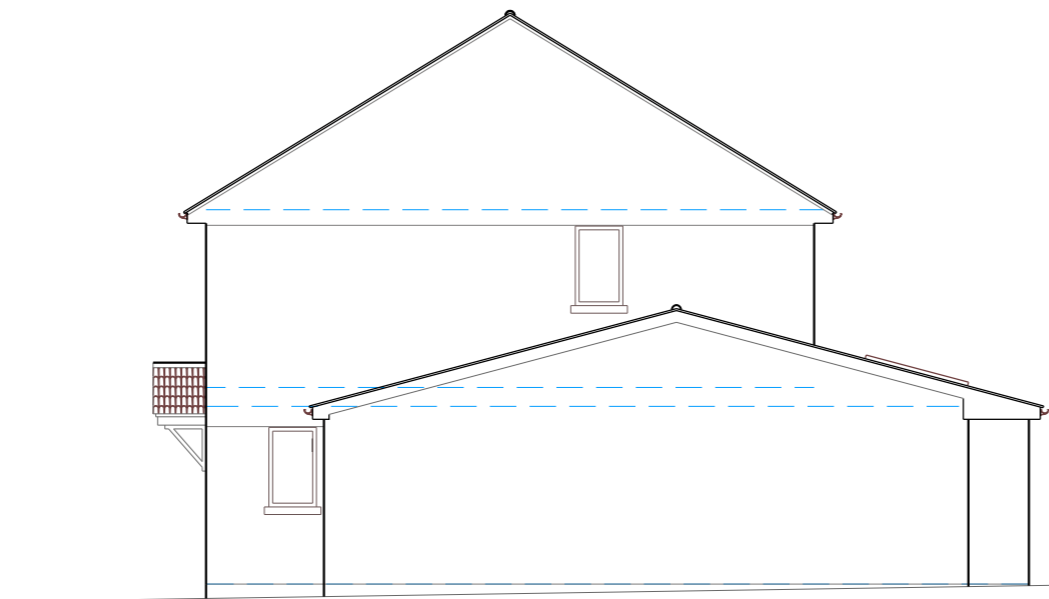

Side



**Project Notes:**  
 New extensions constructed of insulated cavity blockwork which is to be stucco rendered and painted to complement existing facades.

Interlocking concrete tiles to all roof elevations designed to match existing.  
 Pitched roof of Marley Eternit Mendip Double Pantile (colour to match existing) to all elevations.

Windows / doors in white UPVC framed units.  
 UPVC fascia boards, soffits and guttering / rainwater downpipes to match existing.

**Ged King  
 Architectural Plans**

info@gedkingplans.co.uk  
 07805-589240

These drawings may not be replicated except by permission.

It is the responsibility of the Building Contractor to establish all site conditions, dimensions and utility connections prior to commencement of work.

**Client**  
 Mr J Toule

**Address**  
 6 Parsons Close, Staddiscombe,  
 Plymouth, PL9 9UY

**Proposal**  
 Single-storey side and rear extensions

**Proposed Elevations**

January 2024	Date
1:100 @ A3	Scale
GK	Drawn
759 - 3a	Job No.