

Rev:	Date:	Amendment:
A	12 Jan 2024	Design evolution
B	19 Jan 2024	Design evolution

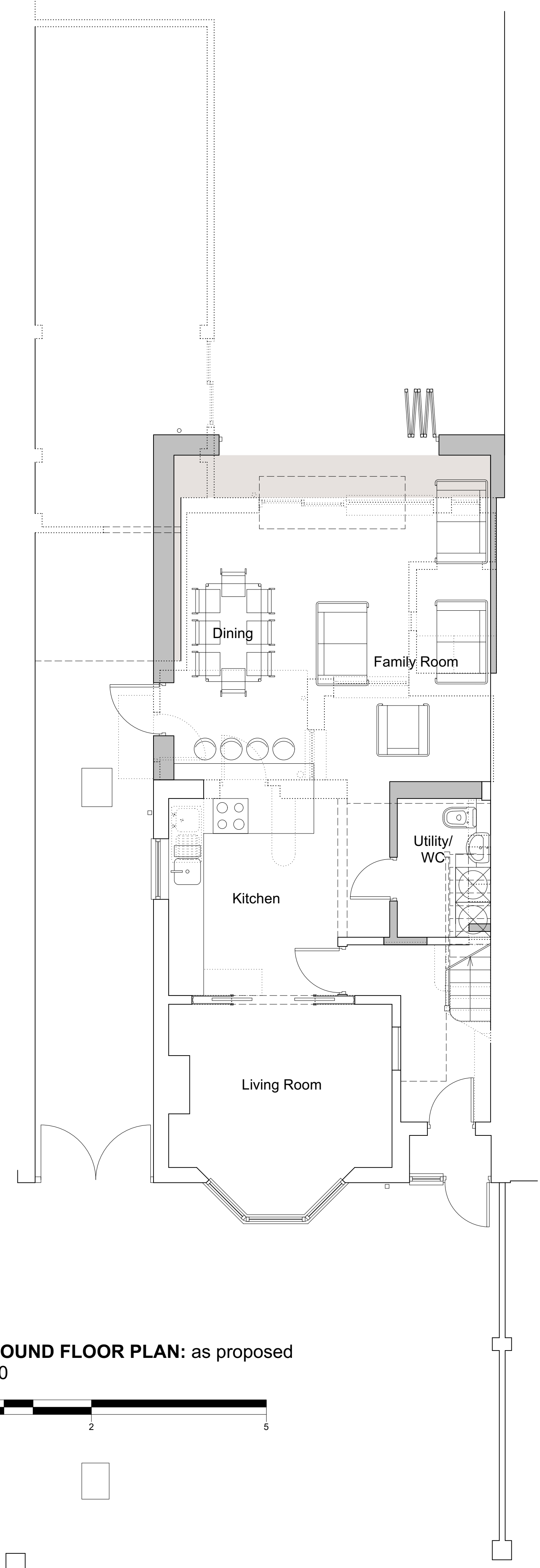

GROUND FLOOR PLAN: as proposed
 1:50

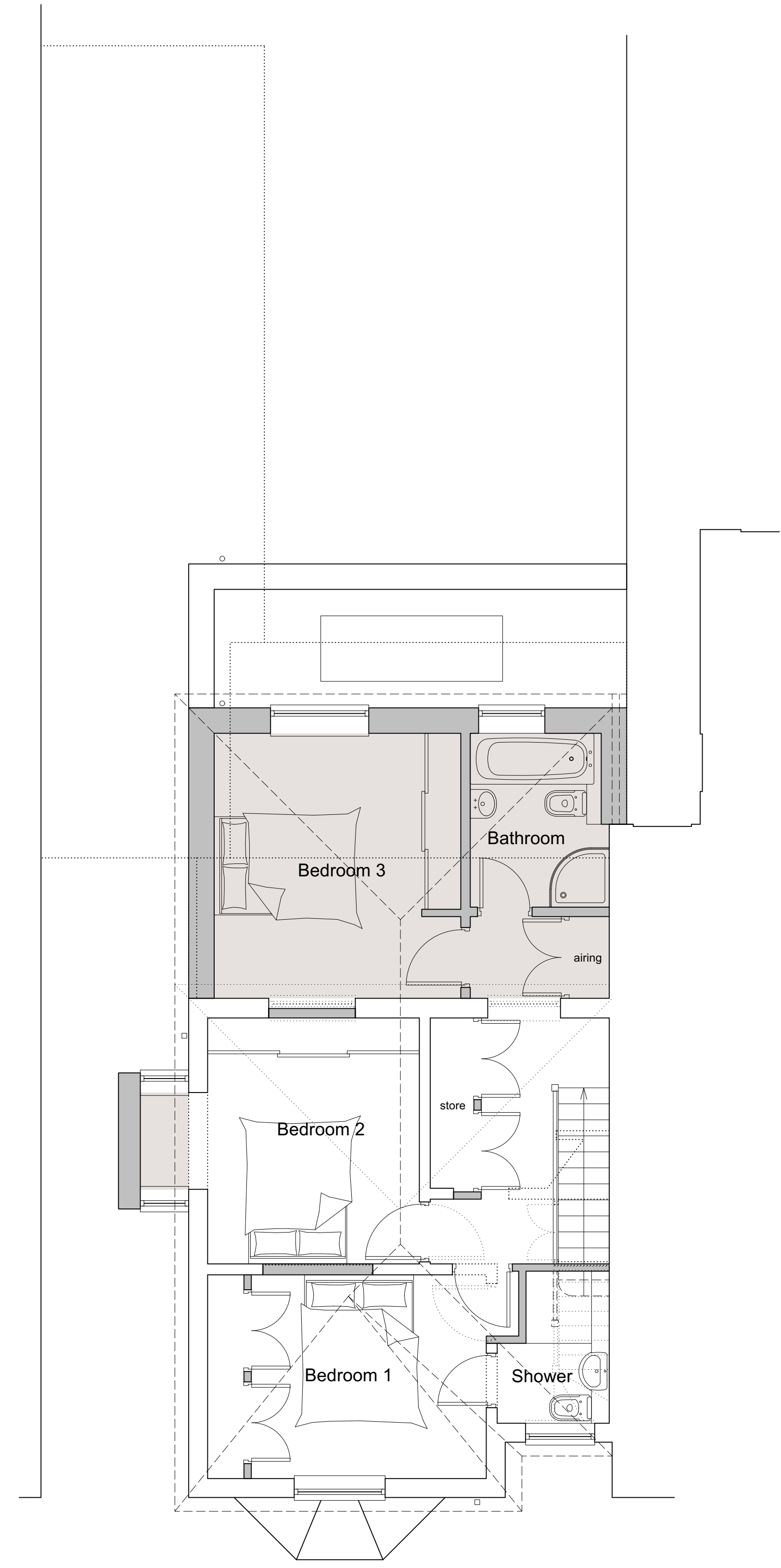
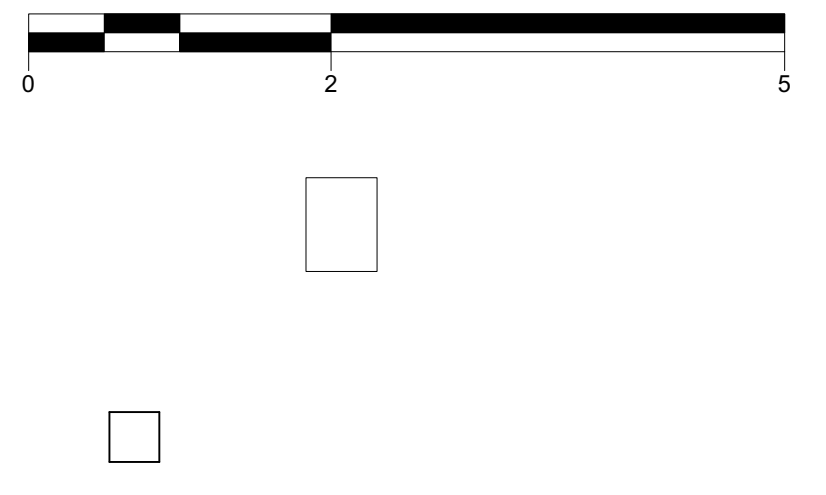

FIRST FLOOR PLAN: as proposed
 1:50

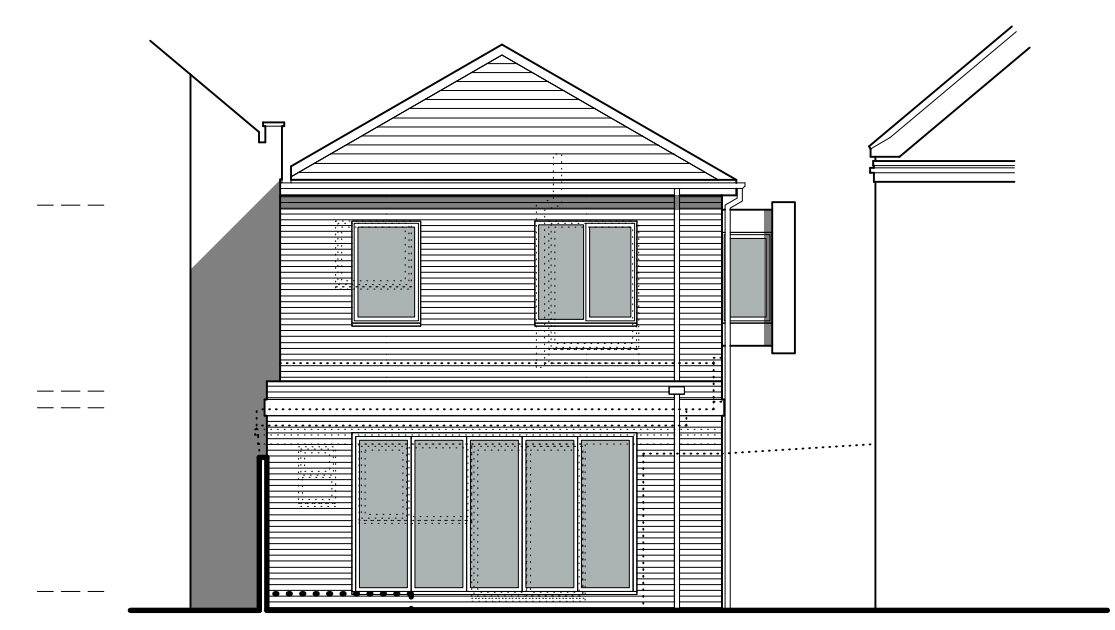

REAR (West) ELEVATION: as proposed
 1:100



FRONT (East) ELEVATION: as proposed
 1:100

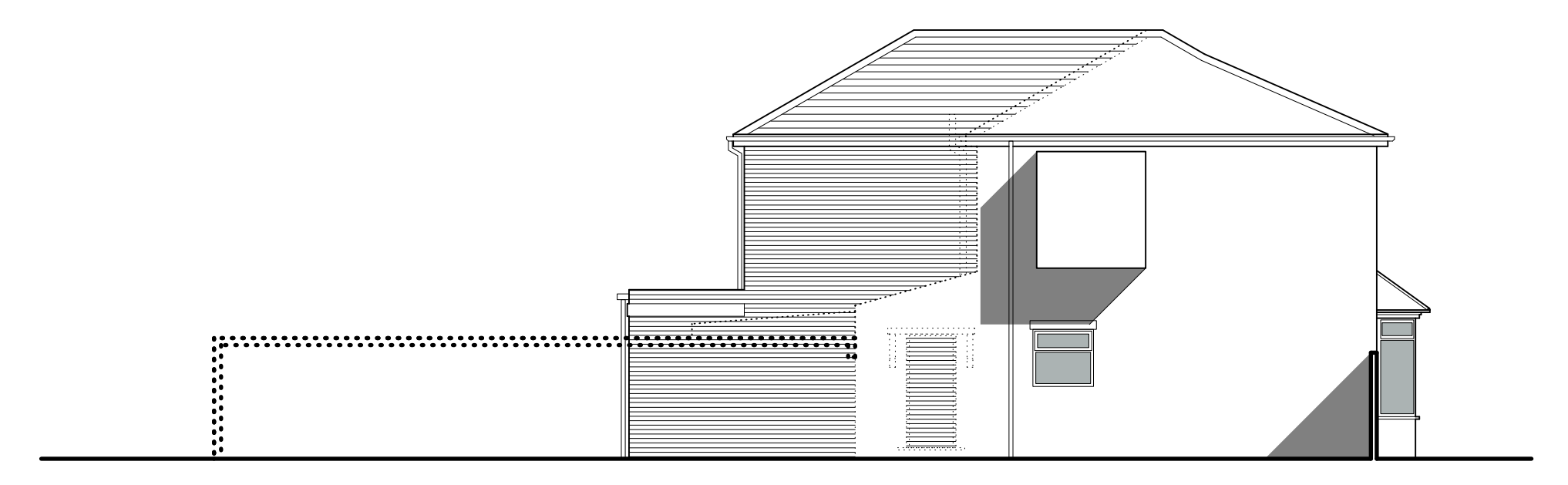

SIDE (South) ELEVATION: as proposed
 1:100

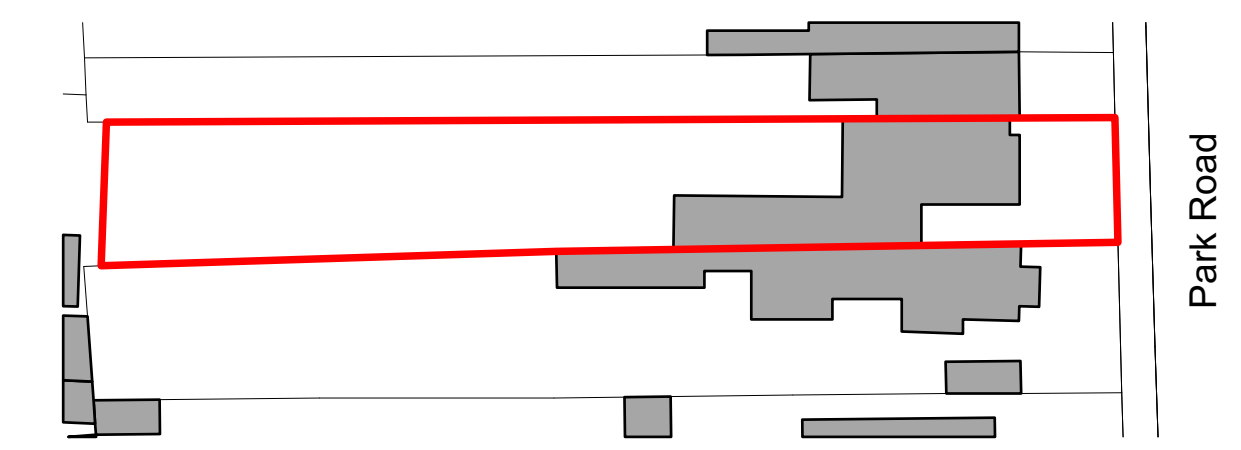

BLOCK PLAN:
 1:500

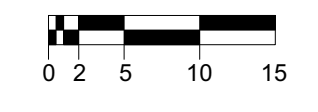

Project
 Extensions and Alterations
 86 Park Road,
 Gosport, Hants., PO12 2HH

Client
 Christie Palmer

Drawing:
 Plans & Elevations: as proposed

Scale:	Date:	Drawn:
1:50/1:100/1:500 @ A1	Jan 2024	RMB
1:100/1:200/1:1000 @ A3		

Drawing no:	Rev:
PA23-157:02	B

plum
 architects

A: 8 Westcote Lane-on-the-Solent Hants PO13 9JZ
 T: 02392 56 66 40
 E: studio@plumarchitects.co.uk