

LEGEND - PROPOSED

- Existing retained walls
- Proposed new walls
- Proposed new external walls
- Proposed demolitions

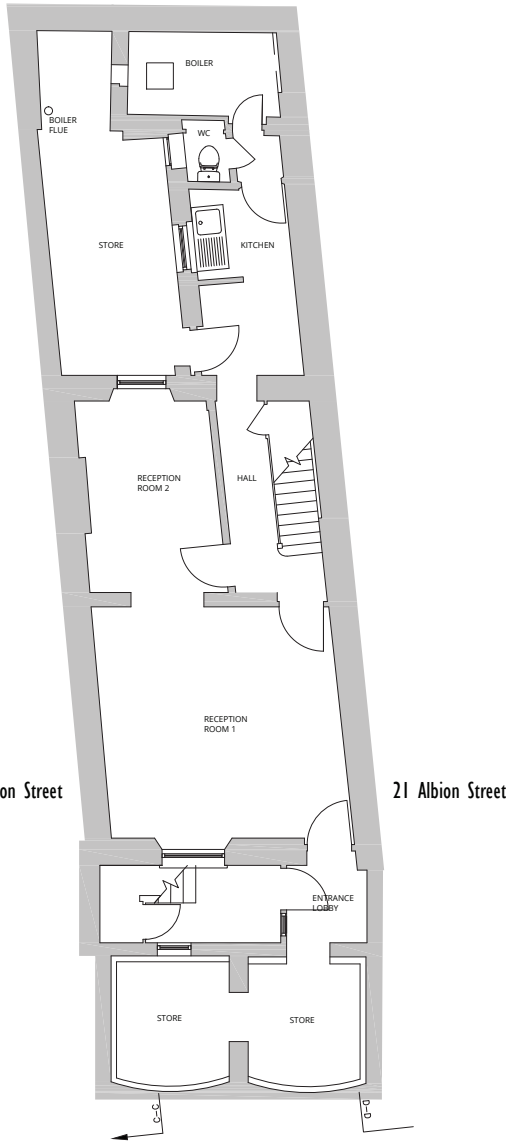

BASEMENT PLAN

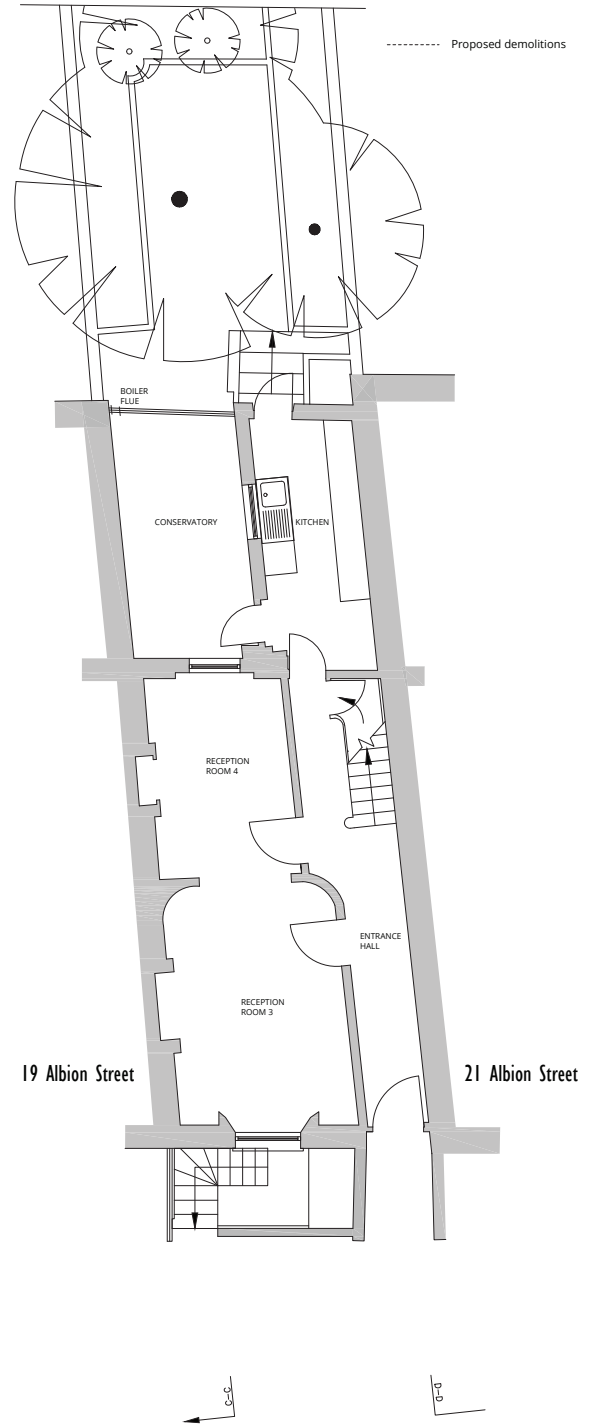

GROUND FLOOR PLAN



EXISTING PLANS
LOWER GROUND AND
GROUND FLOORS

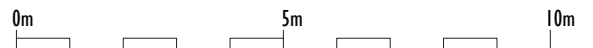

1000004111111
16 London place,Paddington
London, W11 2JH
Tel: 0207 229 8500
www.wolffarchitects.co.uk

This drawing is protected under Copyright and all
rights reserved. No part of this drawing should be
reproduced or copied without the permission of
the architect Wolff Architects Ltd.
This drawing must not be used for purposes
other than that for which it is provided. It is
supplied without liability for any errors or
omissions.
Drawings only to be used for planning
application purposes, all dimensions to be
checked on site. All drawings subject to Statutory
Authority Approval.





no:	revision:	by:	ckd:	date:
0	First Issue	AG		11.04.14
A	First Issue	AG		01.09.14

no:	revision:	by:	ckd:	date:

drawing status:	EXISTING
date:	11.04.14
scale:	1:50 @A1
dwg no:	1407-EX-011
revision:	A

project:	20 Albion Street LONDON, W2 2AS	EXISTING PLANS LG and Ground Floor
----------	---------------------------------	------------------------------------

LEGEND - PROPOSED

-  Existing retained walls
-  Proposed new walls
-  Proposed new external walls
-  Proposed demolitions

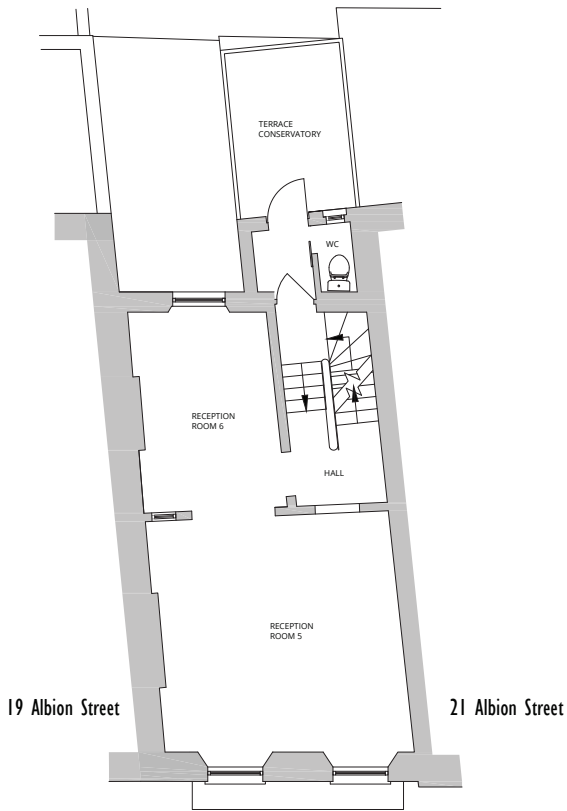

FIRST FLOOR PLAN

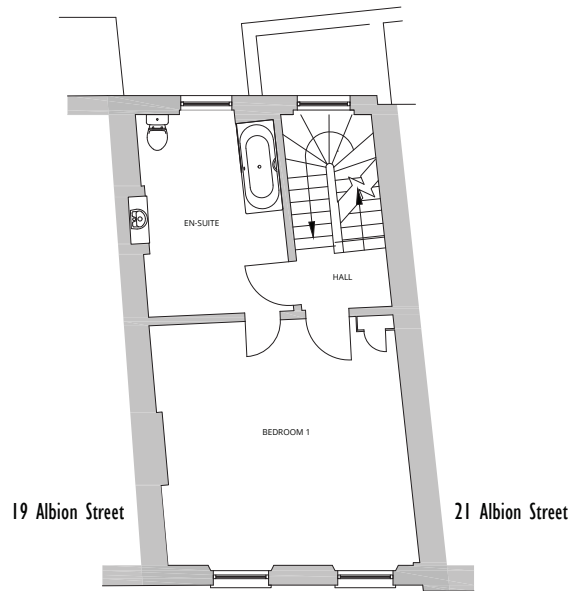





SECOND FLOOR PLAN

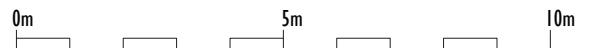

EXISTING PLANS
FIRST AND SECOND FLOORS



LEGEND - PROPOSED

-  Existing retained walls
-  Proposed new walls
-  Proposed new external walls
-  Proposed demolitions

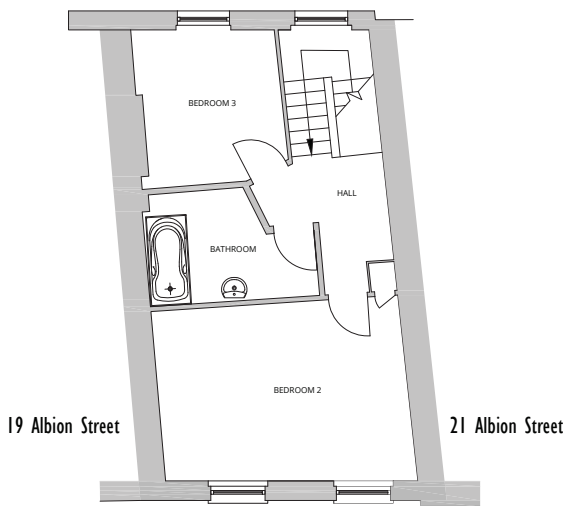

THIRD FLOOR PLAN

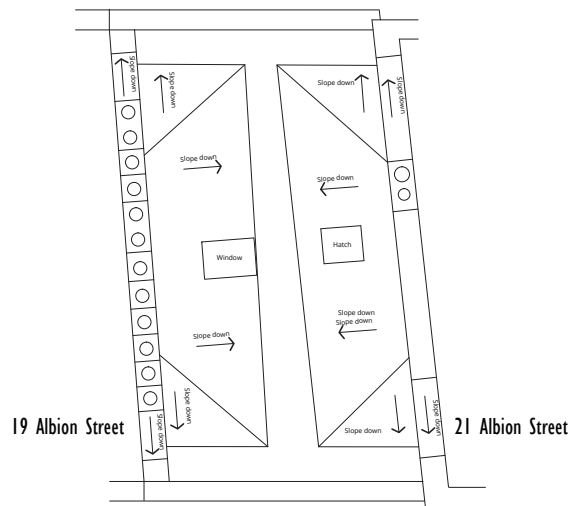

ROOF PLAN



EXISTING PLANS
THIRD FLOOR AND ROOF

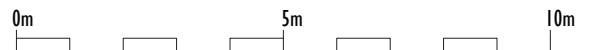



EXISTING REAR ELEVATION
Scale: 1:50 at A3

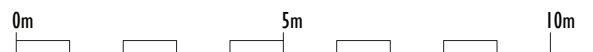

w o l f f
ARCHITECTS

16 Lambton Place
Notting Hill
London W11 2SH
tel 02072293125
fax 02072293257
info@wolffarchitects.co.uk

no: 0
rev: FIRST ISSUE

date: 11.04.14

project: 20 Albion Street
LONDON, W2 2AS

drawing title: EXISTING ELEVATION
REAR

date: 11.04.14

scale: 1:50 (A3)

dwg no: 1407-EX-022

rev no: -



EXISTING FRONT ELEVATION

Scale: 1:50 at A3

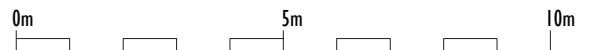

w o l f f
ARCHITECTS

16 lambton place
notting hill
london w11 2sh
tel 02072293125
fax 02072293257
info@wolffarchitects.co.uk

no: 0
rev: FIRST ISSUE

date: 11.04.14

project: 20 Albion Street
LONDON, W2 2AS

drawing title: PROPOSED ELEVATIONS
FRONT



date: 11.04.14

scale: 1:50 (A3)

dwg no: 1407-EX-023

rev no: -

LEGEND - PROPOSED

-  Existing retained walls
-  Proposed new walls
-  Proposed demolitions

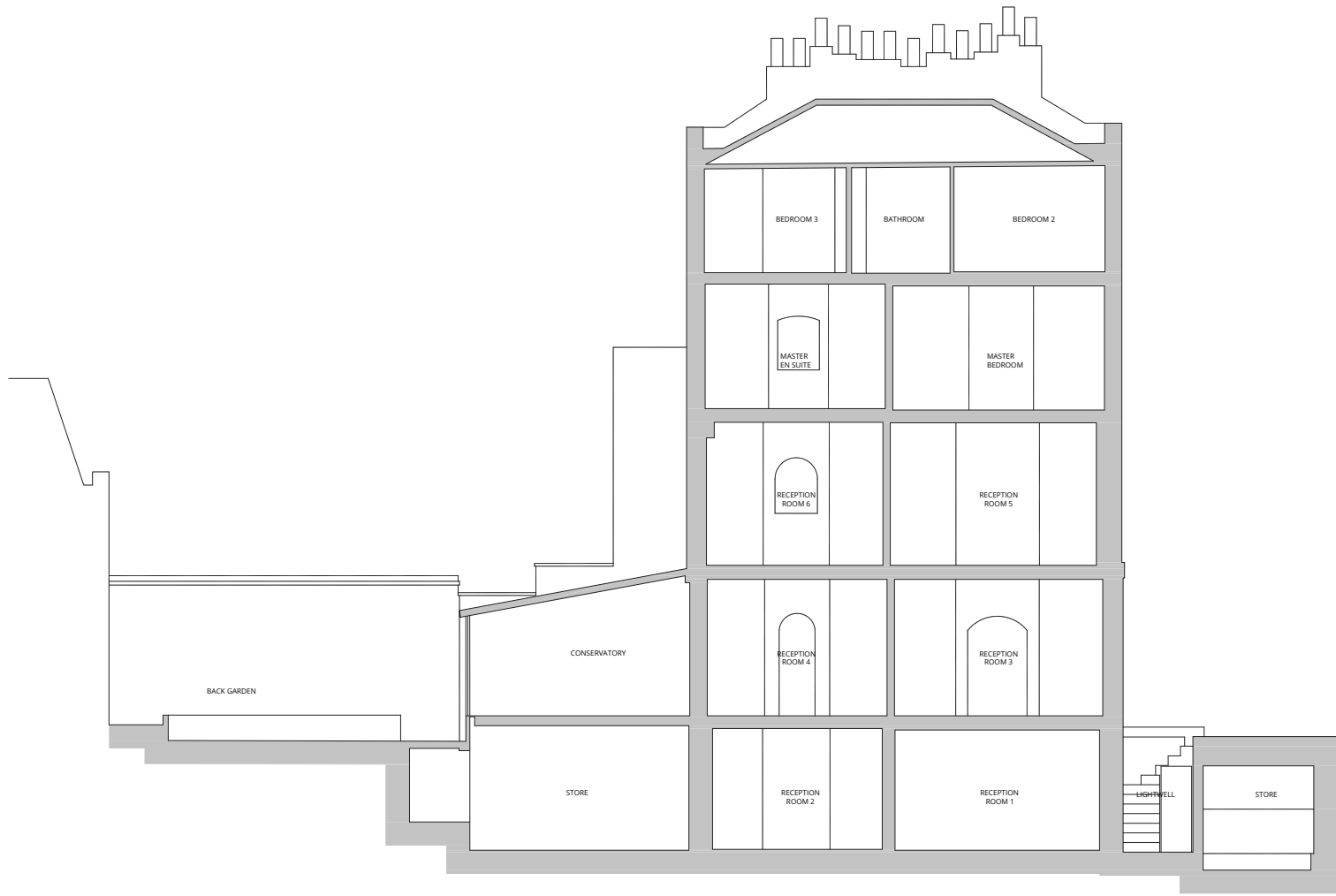

EXISTING SECTION CC

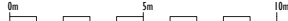



London office
 16 Lambton Place, Notting Hill,
 London, W11 2LN
 t +44(0)207 229 3125
 f +44(0)207 229 3125
 e info@wolffarchitects.co.uk
 www.wolffarchitects.co.uk

This drawing is protected under Copyright and all
 law that should any portion of this drawing be
 reproduced or copied without the permission of
 the Architects/Design Copyright Act 1988.
 This drawing must not be used for purposes
 other than that for which it is provided. It is
 issued without liability for any errors or
 omissions.
 Drawings only to be used for planning
 application purposes, all dimensions to be
 checked on site. All drawings subject to Statutory
 Authority approval.

no:	revision:	by:	ckd:	date:	no:	revision:	by:	ckd:	date:
0	First Issue	AG	AG	11.04.14					
A	Line moved to match existing (cc)	AG	AG	01.09.14					

Drawing Status:	EXISTING		PROJECT:		20 Albion Street		EXISTING SECTION CC	
	LONDON		LONDON W2 2AS					
Date:	31.03.14	Scale:	1:50 @A1	Drawn by:	1407-EX-031	Checked by:	A	

LEGEND - PROPOSED

-  Existing retained walls
-  Proposed new walls
-  Proposed demolitions

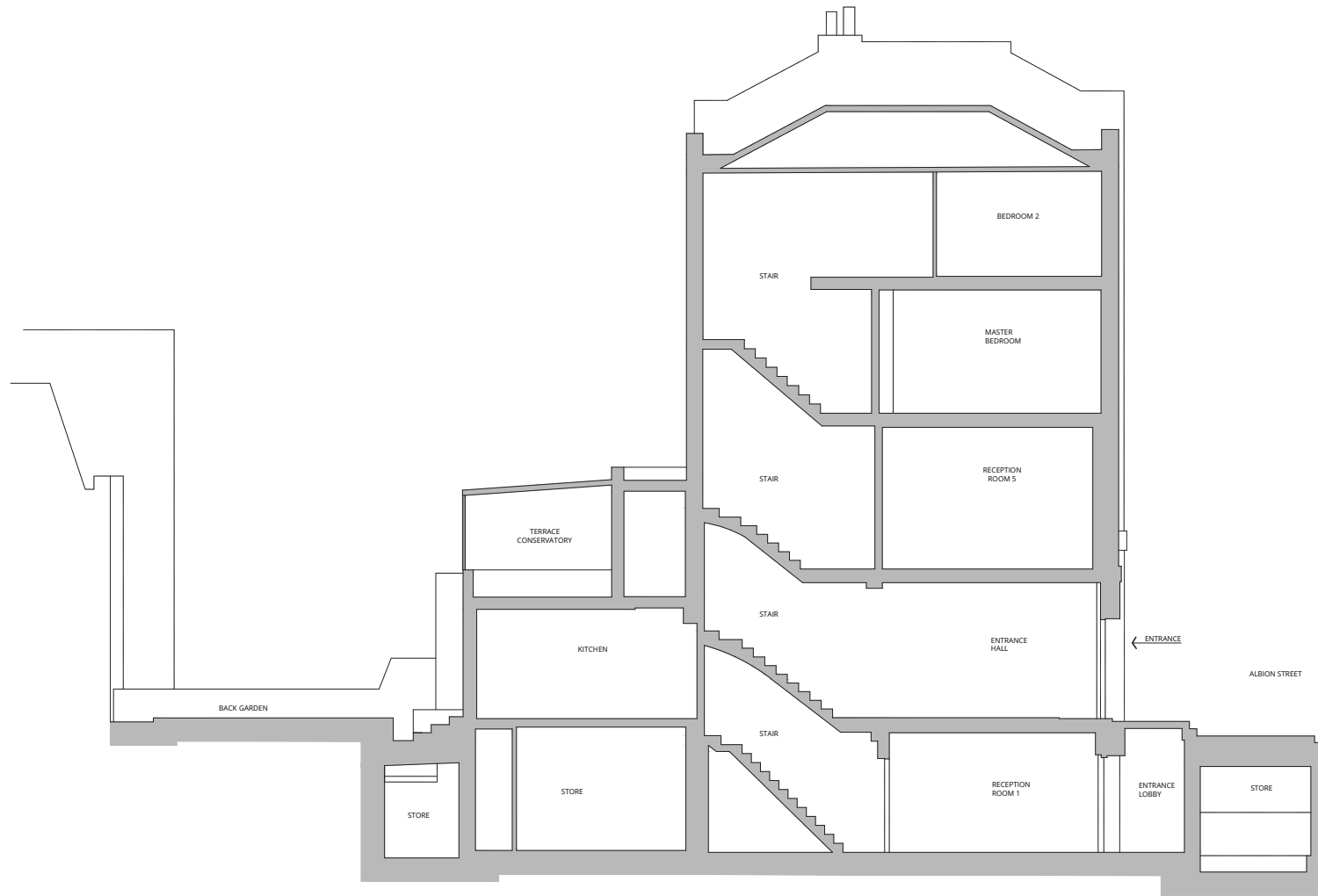

EXISTING SECTION DD

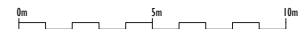

london office
16 lampton place, maiting hill,
10 w 4 w 2 0 1 1 w 1 1 2 3 6 4
t +44(0)207 229 3125
e london@wolffarchitects.co.uk
www.wolffarchitects.co.uk

This drawing is protected under Copyright and all
rights reserved. No part of this drawing may
be reproduced or copied without the permission of
the Architect/Design Organisation (ADO).
This drawing must not be used for purposes
other than that for which it is provided. It is
issued without liability for any errors or
omissions.
Drawings only to be used for planning
application purposes, all statements to be
checked on site. All drawings subject to Statutory
Authority approval.

no:	revision:	by:	ckd:	date:	no:	revision:	by:	ckd:	date:
0	First Issue	AG	AG	11.04.14					
A	Line moved to match existing (cc)	AG	AG	01.09.14					

DRAWING STATUS:		EXISTING		PROJECT:		20 Albion Street LONDON W2 2AS		EXISTING SECTION DD	
DATE:	31.03.14	SCALE:	1:50 @A1	DRAWING NO. / ISSUE NO.:	1407-EX-032	REVISION:	A		