

original ground floor area (1/250)
house/garage/covered entry:
– 95.0m²

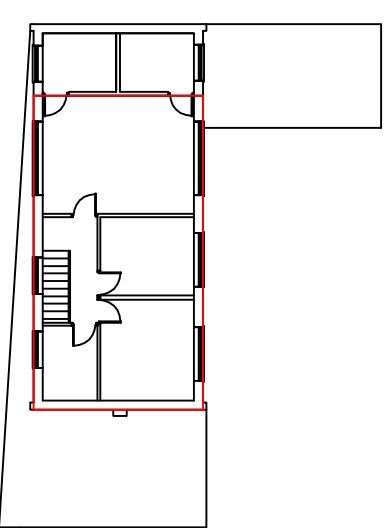

original first floor area (1/250)
house – 71.3m²
total = 166.30m²

rev.	date	description	chk.

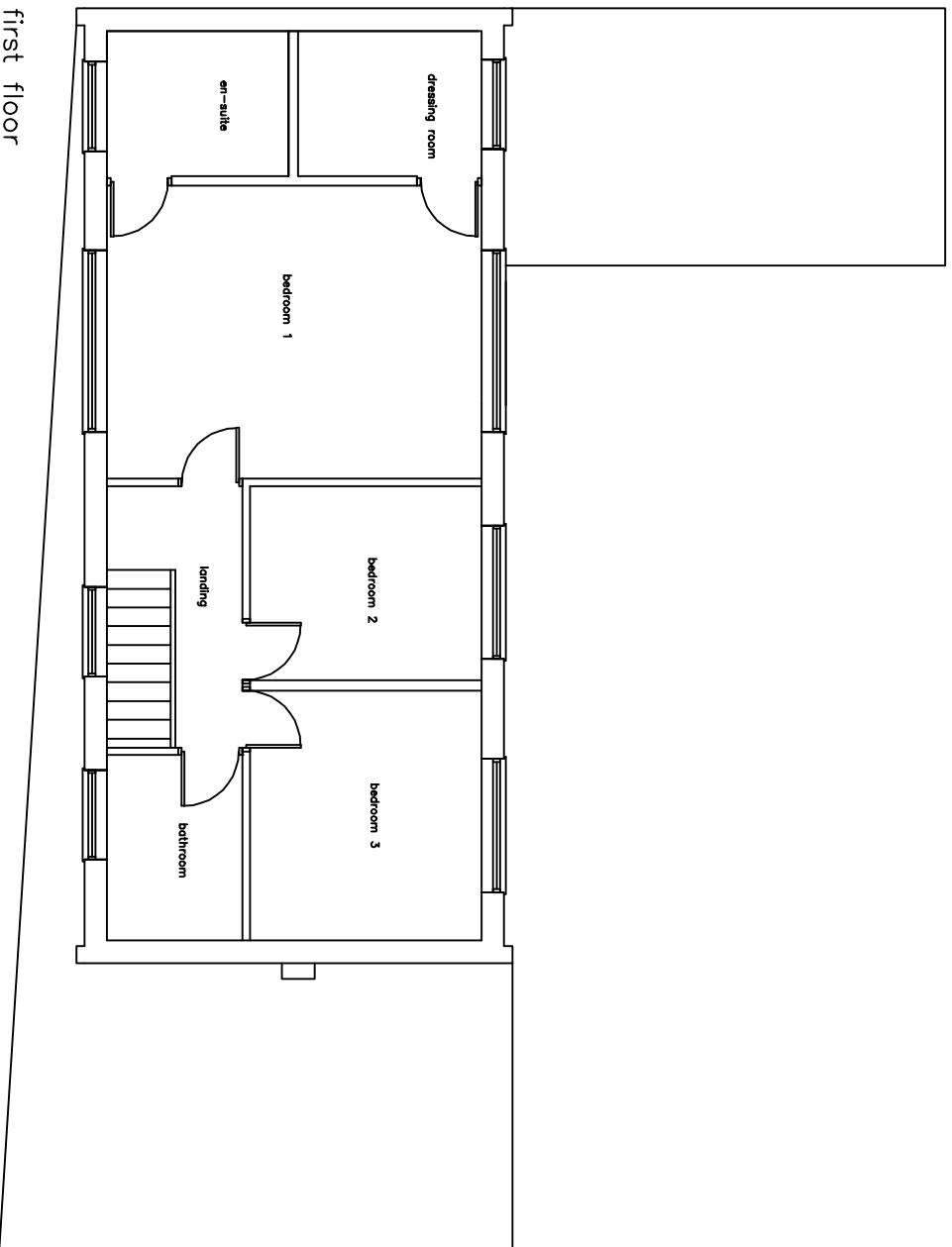
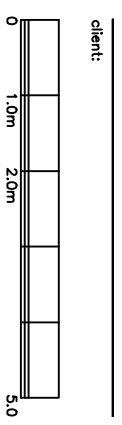

client: _____

job title:
30 Bishops Road
Terwin
Herefordshire
AL9 0NW

drawing title:
existing floor plans

scale: 1:100	date: A3 september 2023	drawn by:	checked by:
job number: 2023/bishops	drawing number: 02	revision: 00	