

27 GREAT GOODWIN DRIVE, GUILDFORD - GU1 2TX PROPOSED TWO STOREY FRONT PORCH EXTENSION

ALL MATERIALS TO MATCH EXISTING WHERE POSSIBLE

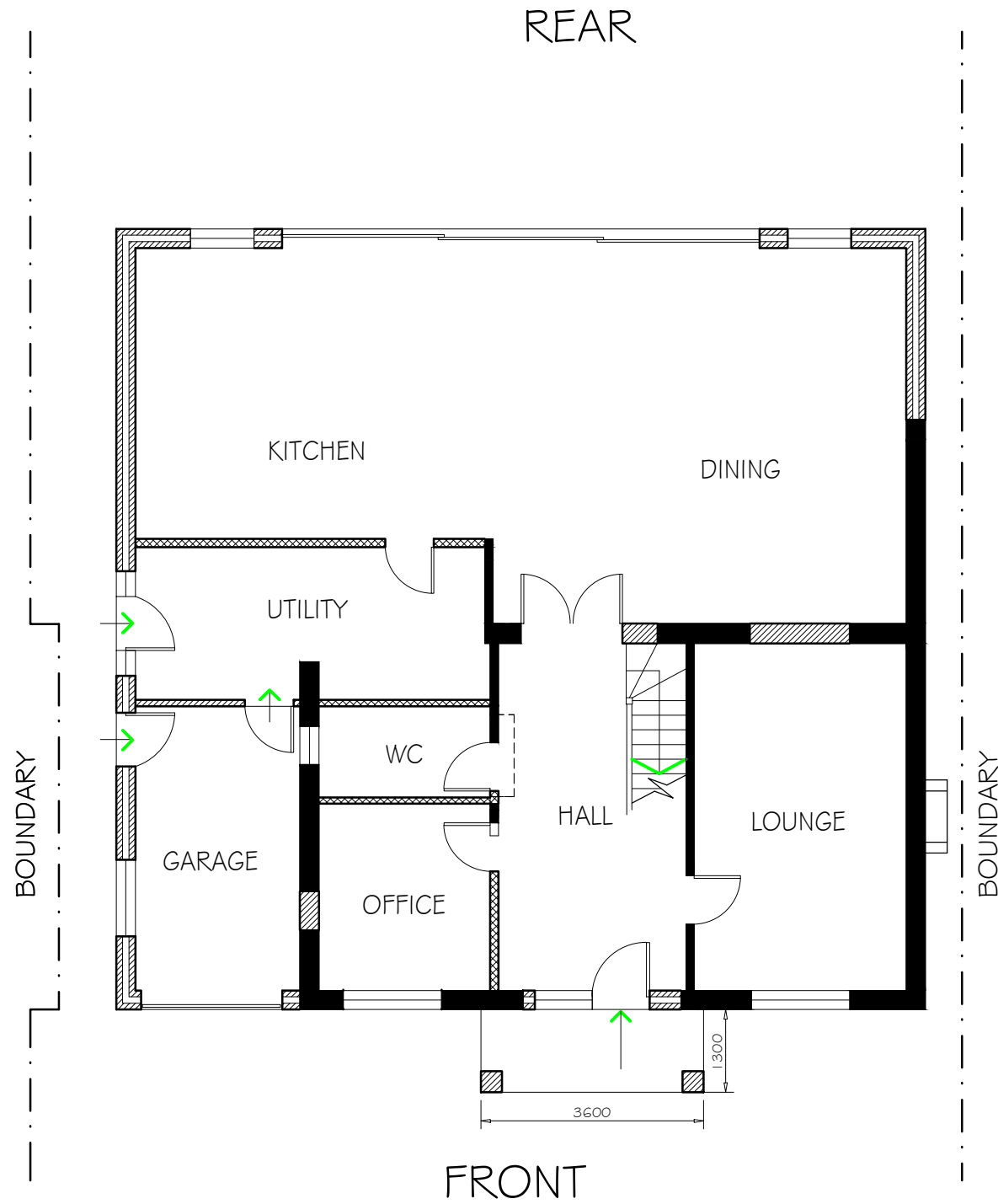

GROUND FLOOR PLAN

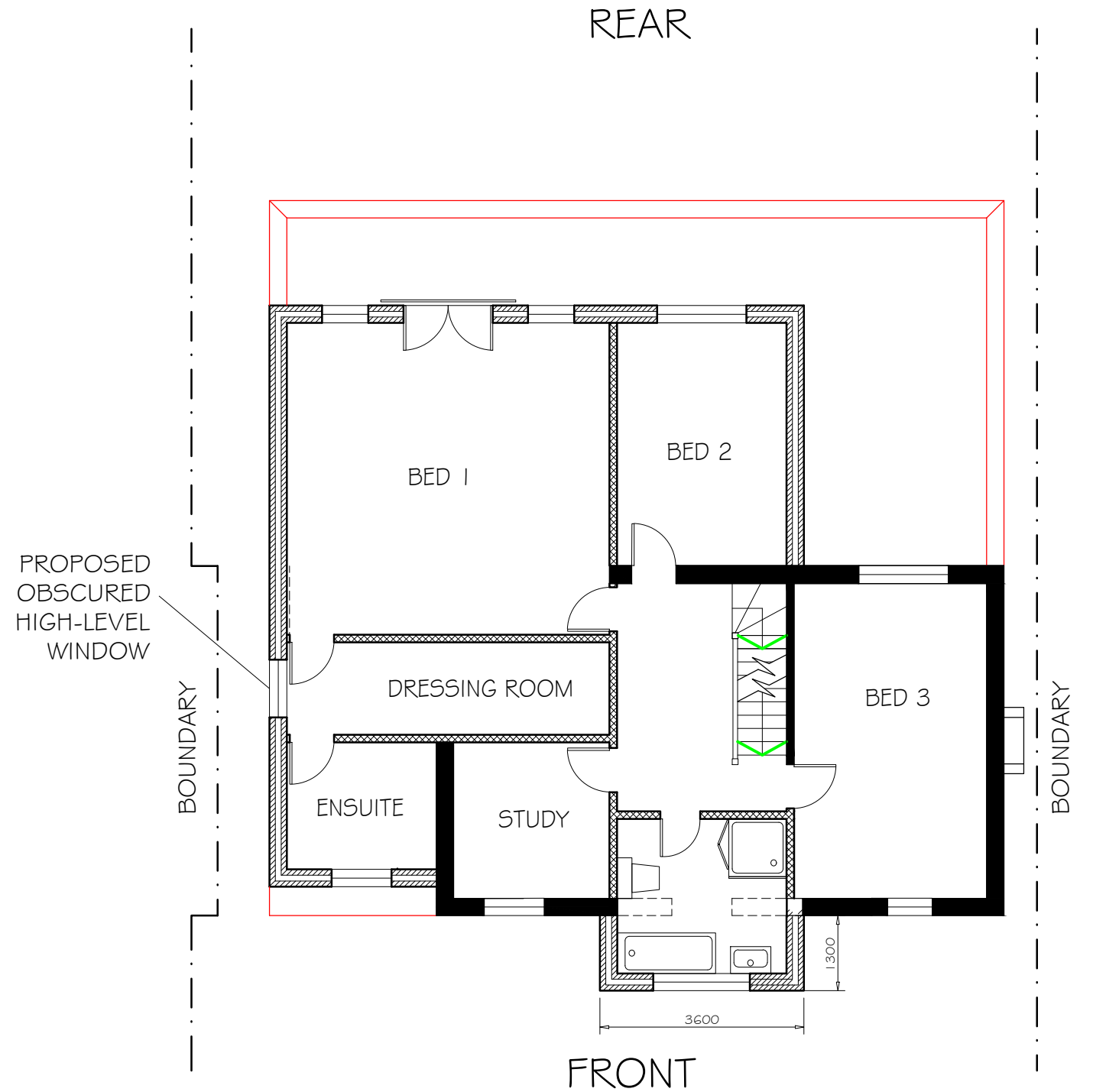

FIRST FLOOR PLAN

ALL WINDOWS TO BE ALUMINIUM FRAME AND ANTHRACITE GREY

SCALE 1:100 @ A3 DRAWN NR - JANUARY 2024

DRG No. APL 1083 - P01 - REV M
PROPOSED GROUND & FIRST FLOOR PLAN

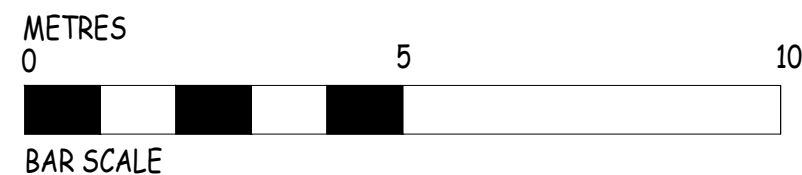

ABSTRACT PLANS

©

STRUCTURAL • ARCHITECTURAL

TEL: 01483 77 00 73
Email: info@abstract-plans.co.uk
Web: www.abstract-plans.co.uk