

27 GREAT GOODWIN DRIVE, GUILDFORD - GU1 2TX PROPOSED TWO STOREY FRONT PORCH EXTENSION

ALL MATERIALS TO MATCH EXISTING WHERE POSSIBLE

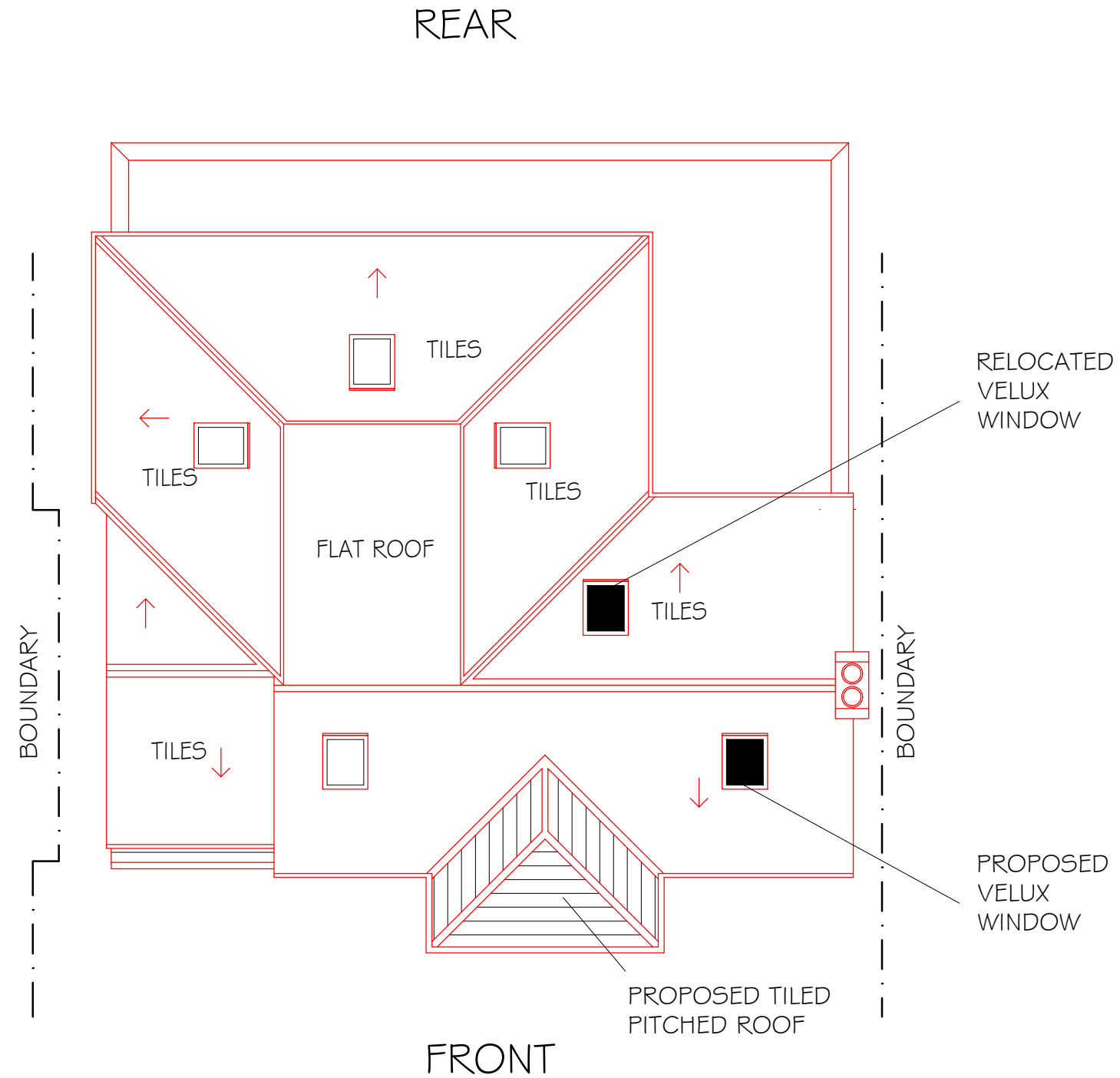

PROPOSED ROOF PLAN

ALL WINDOWS TO BE ALUMINIUM FRAME AND ANTHRACITE GREY

SCALE 1:100 @ A3 DRAWN NR - JANUARY 2024

DRG No. APL 1083 - P05 - REV M
EXISTING & PROPOSED ROOF PLAN

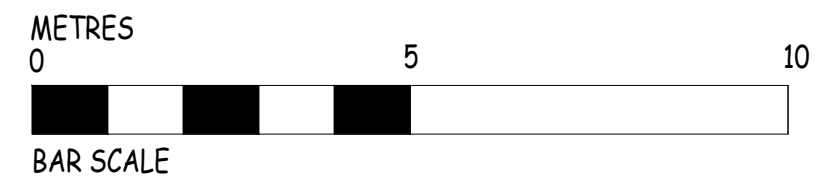

ABSTRACT PLANS
©
STRUCTURAL • ARCHITECTURAL
TEL: 01483 77 00 73
Email: info@abstract-plans.co.uk
Web: www.abstract-plans.co.uk