

27 GREAT GOODWIN DRIVE, GUILDFORD - GU1 2TX

ALL MATERIALS TO MATCH EXISTING WHERE POSSIBLE

PROPOSED TWO STOREY SIDE / REAR EXTENSION & LOFT CONVERSION

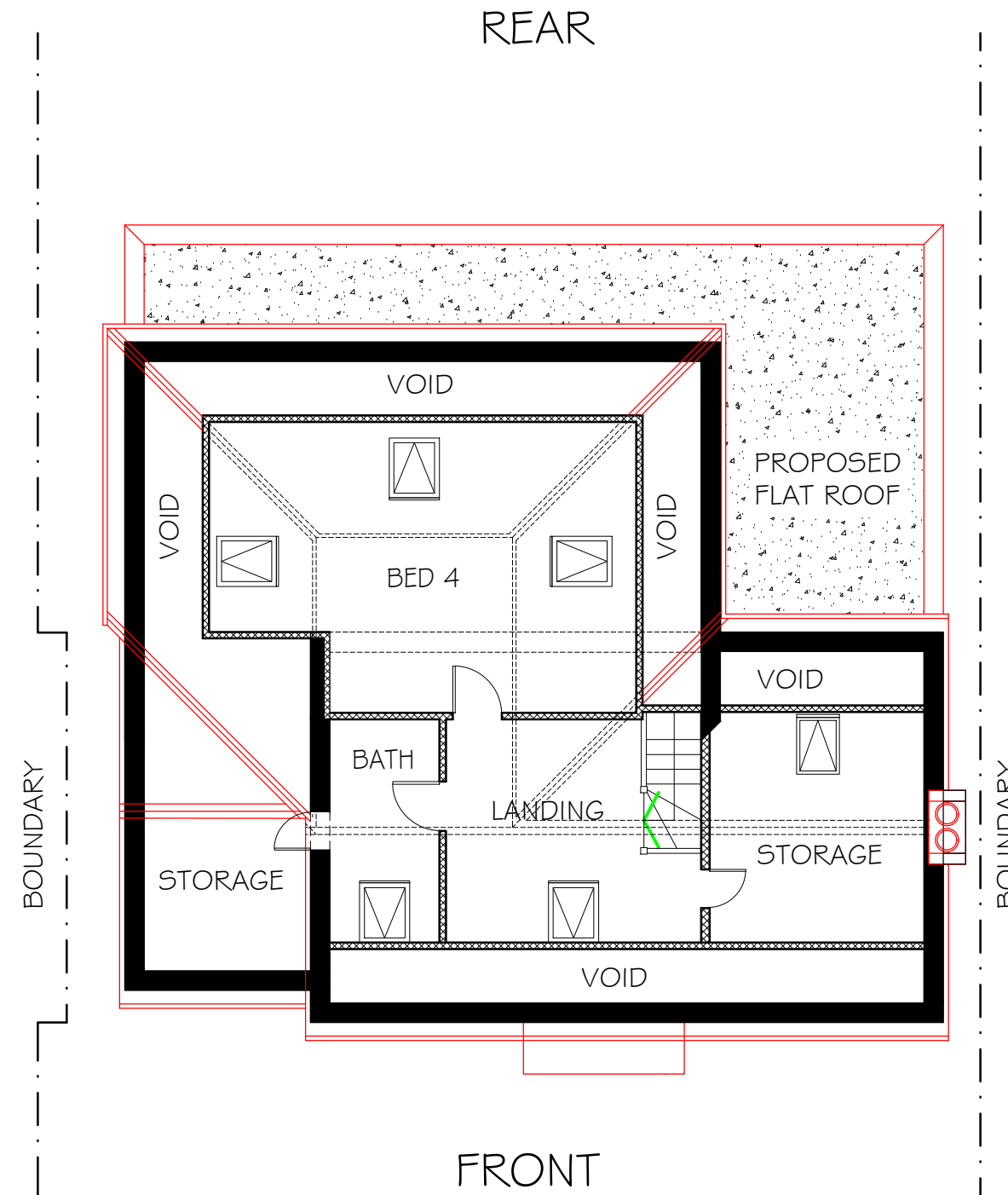

PROPOSED LOFT PLAN

ALL WINDOWS TO BE ALUMINIUM FRAME AND ANTHRACITE GREY

SCALE 1:100 @ A3 DRAWN NR - NOVEMBER 2022

DRG No. APL 1083 - P04 - REV I
PROPOSED LOFT PLAN

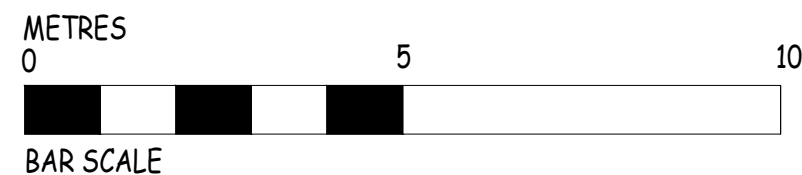

ABSTRACT PLANS
©
STRUCTURAL • ARCHITECTURAL
TEL: 01483 77 00 73
Email: info@abstract-plans.co.uk
Web: www.abstract-plans.co.uk