

PRIOR TO THE COMMENCEMENT OF ANY WORKS, THE BUILDER IS TO CHECK AND/OR DETERMINE ALL CONSTRUCTION DETAILS, INCLUDING CHECKING EXISTING SITE LEVELS AND DIMENSIONS. THE DRAWING IS TO BE READ IN CONJUNCTION WITH ALL OTHER PROJECT DRAWINGS, CONSTRUCTION NOTES AND/OR PROJECT SPECIFICATION. ALL DISCREPANCIES SHOULD BE REPORTED IMMEDIATELY.

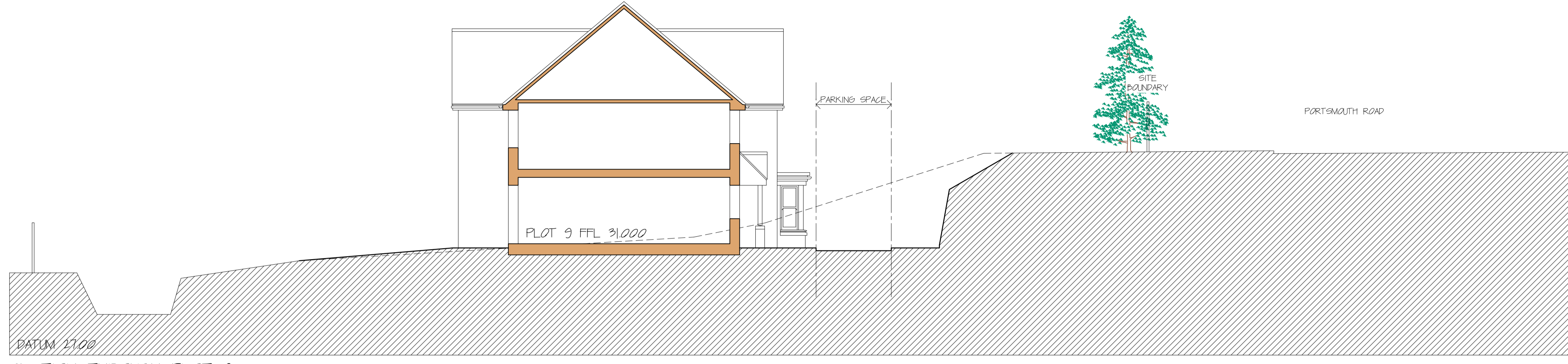

SECTION THROUGH PLOT 9



SECTION THROUGH ACCESS ROAD

Rev	Date	Details	Drawn
Client:			
			
Site Address:			
PARKER COLLINS HOUSE, SEND MARSH ROAD, RIPLEY, WOKING, SURREY, GU23 6JA			
Description:			
SITE SECTIONS SHEET 3			
Status:		PLANNING	
Date:	DEC '23	Scale:	1:100@A1
Drawn:	JC	Checked:	TCA
Job Number:	1348	Drawing Number:	06
		Revision:	-



Dorset House,
 297-299 Kingston Road,
 Leatherhead,
 KT22 7PL
 Tel: 01372 466443
 Email: info@tcalimited.com
 www.tcalimited.com

THIS DRAWING IS THE COPYRIGHT OF TAYLOR COX ASSOCIATES AND MUST NOT BE USED IN CONJUNCTION WITH ANY OTHER PROJECT WITHOUT WRITTEN CONSENT