

Front Elevation

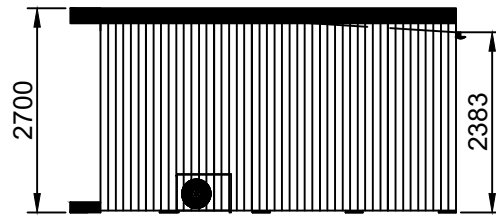

Right Elevation

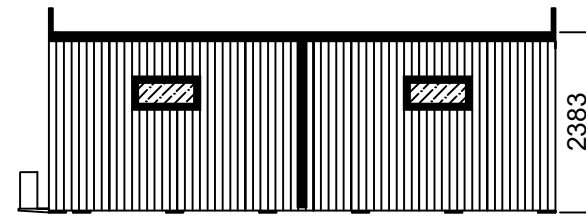

Rear Elevation

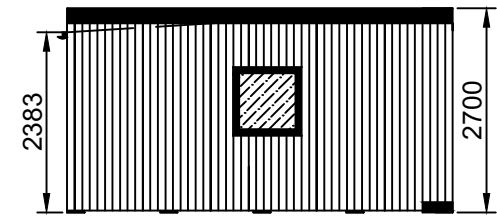

Left Elevation

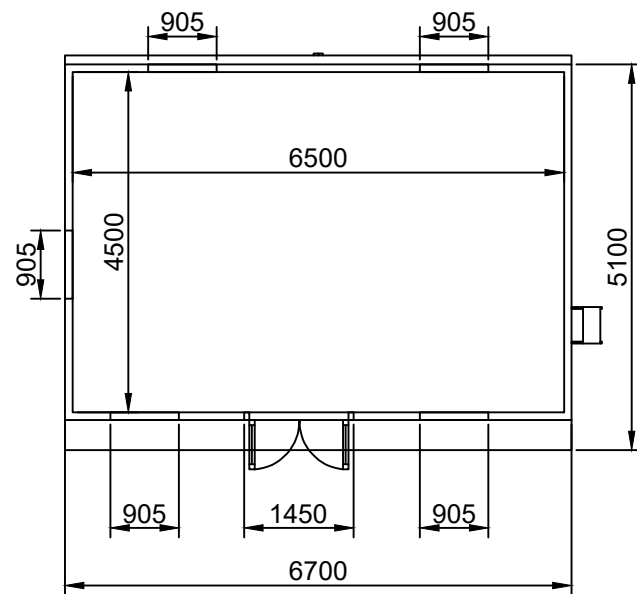

Floor Plan

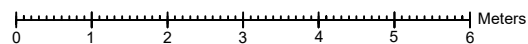

**General Construction:**

**Roof:**

60mm - 80mm of high density polyurethane insulation surrounded by 1mm steel plates

**Floor:**

80mm Interlocking steel coated structurally insulated floor panels sit on top of foundation system.

**Walls:**

Timber frame (Tanalised) with 50mm of Rockwool insulated cavity incorporating breathable foiled photon wrap.

**Cladding:**

Vertical honey redwood timber cladding to all elevations.

**Doors:**

French doors (1450mm x 2070mm) with Planitherm glass

**Windows:**

Square window (905mm x 905mm, Opening: top-hung) with Planitherm glass

4x Lozenge window (905mm x 440mm, Opening: top-hung) with Planitherm glass

Air-Conditioning external condenser on the right elevation.

Drawing Title: Kingham Primary School	Number: 1.	Scale: 1:100 All measurements in mm, setup for A3 printing.
Designed By: Becky Harper	Date: 30/10/2023	
Installation Address: Kingham Cp School The Green Kingham Chipping Norton OX7 6YD	Design: TGO 4 - 6.5M X 4.5M	
		Reference: 210800193TGOS1