

Front Elevation

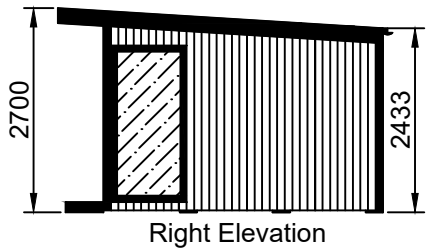

Right Elevation

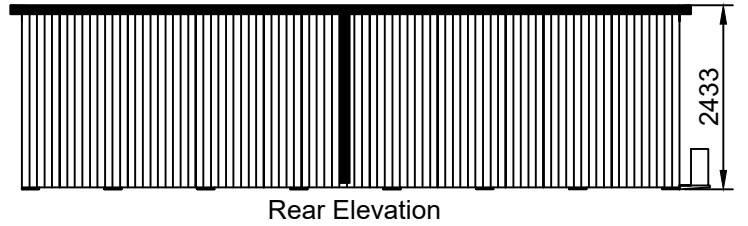

Rear Elevation

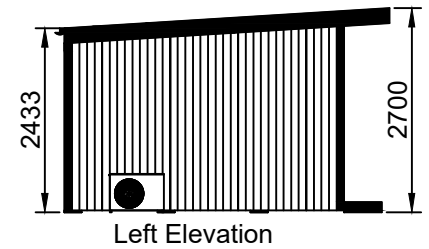

Left Elevation

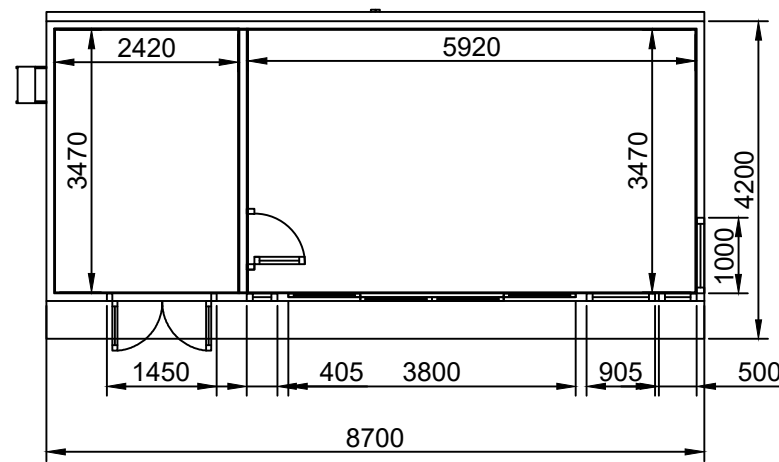

Floor Plan

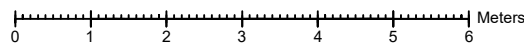

**General Construction:**

**Roof:**  
60mm - 80mm of high density polyurethane insulation surrounded by 1mm steel plates

**Floor:**  
80mm Interlocking steel coated structurally insulated floor panels sit on top of foundation system.

**Walls:**  
Timber frame (Tanalised) with 50mm of Rockwool insulated cavity incorporating breathable foiled photon wrap. All internal partition walls are 130mm thick. Internal plaster board and plaster skim.

**Cladding:**  
Tanalised shiplap vertical redwood timber cladding to rear elevation.  
Composite grey cladding to front, right and left elevations.

**Doors:**  
French doors (1450mm x 2070mm) with Planitherm glass  
Sliding doors (3800mm x 2070mm) with Planitherm glass

**Windows:**  
Vertical lozenge window (405mm x 905mm, Opening: top-hung) with Planitherm glass  
Square window (905mm x 905mm, Opening: top-hung) with Planitherm glass  
Small full height window (non-opening) with Planitherm glass  
Large full height window (non-opening) with Planitherm glass

Air-Conditioning condenser on left hand elevation.

Drawing Title: Mark Wallbutton	Number: 1.	Scale: 1:100 All measurements in mm, setup for A3 printing.
Designed By: Becky Harper	Date: 19/12/2023	
Installation Address: 60 Rack End Standlake Witney OX29 7SB	Design: TGO 1 - 8.5M X 3.5M	
		Reference: 230100771TGOS1