

FRONT 3D
Scale: 1:100

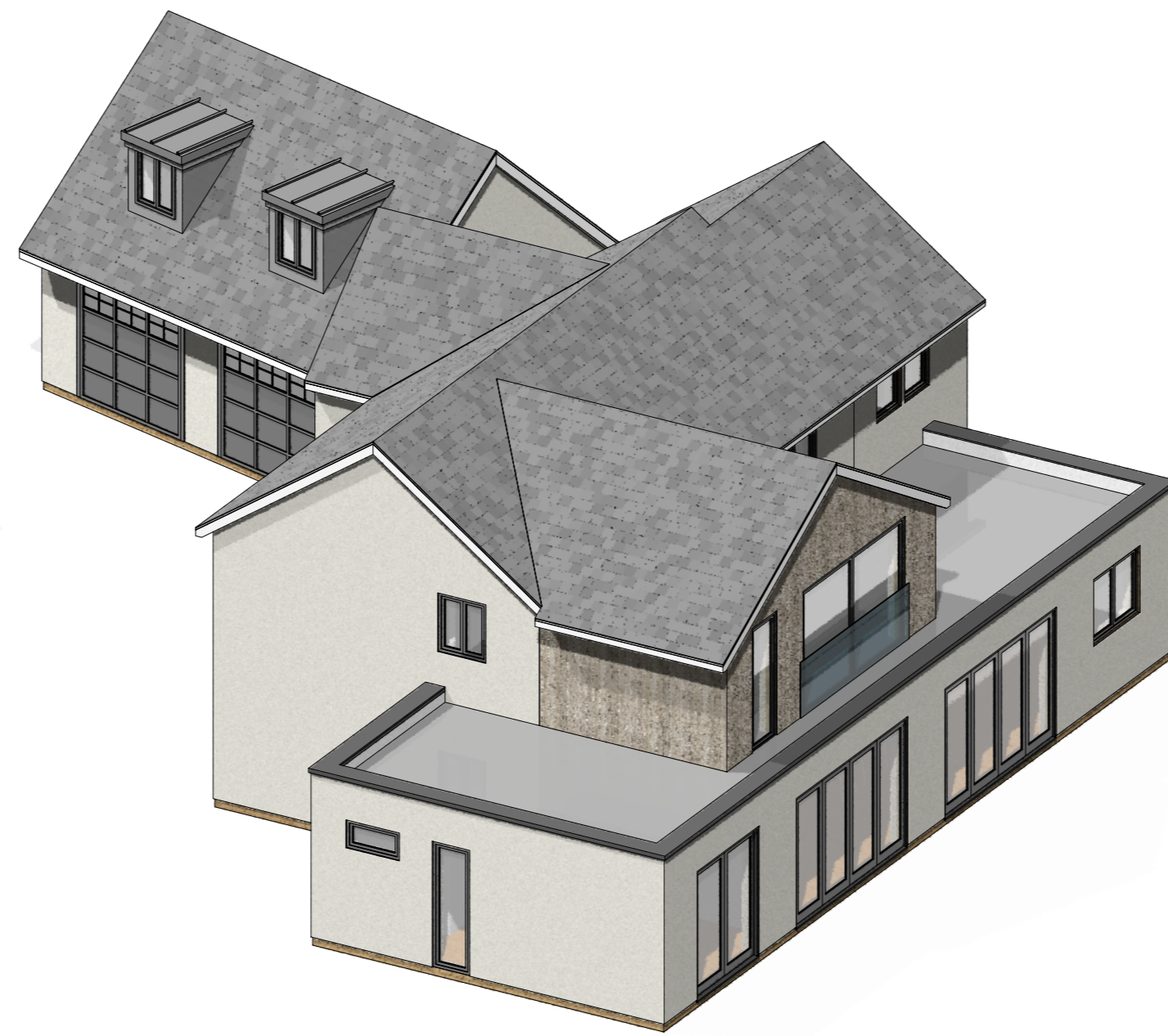

REAR RIGHT 3D
Scale: 1:100

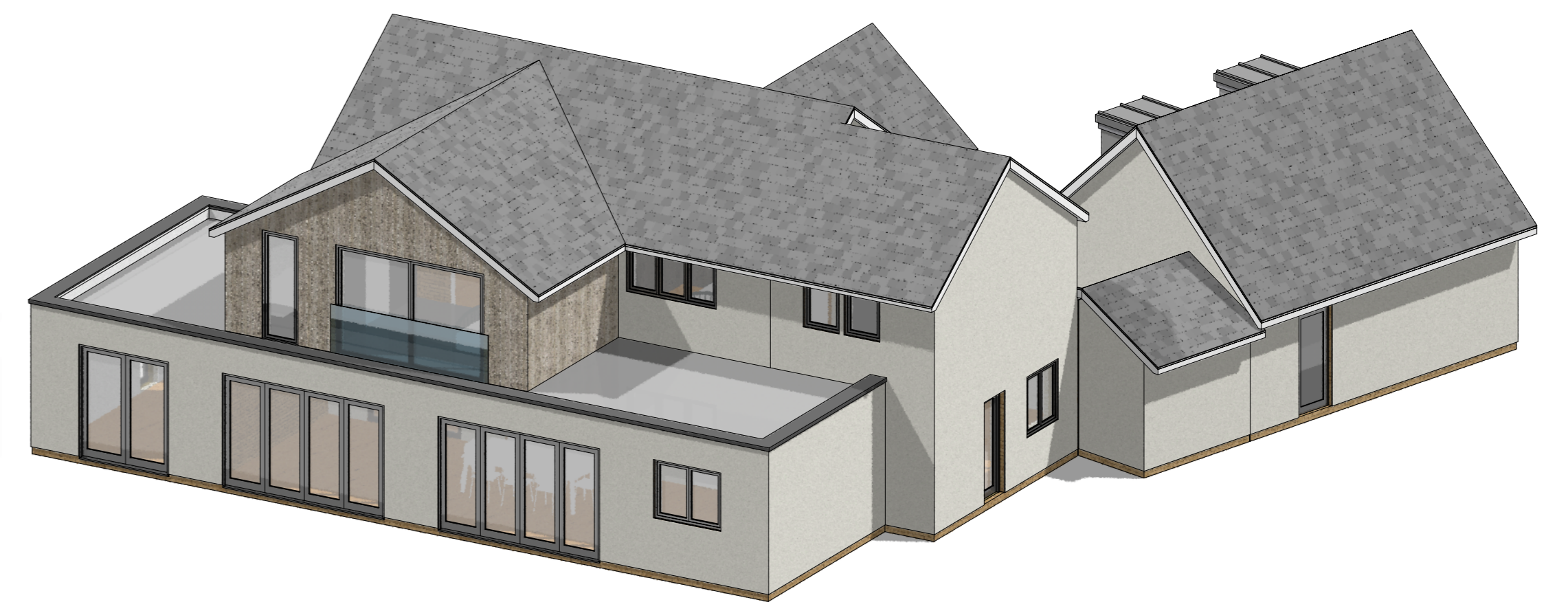

REAR LEFT 3D
Scale: 1:100



FRONT ELEVATION - THROUGH GARAGE LINK
Scale: 1:100



FRONT ELEVATION
Scale: 1:100



RHS ELEVATION
Scale: 1:100

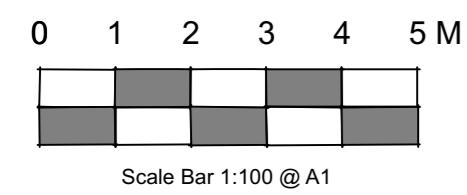

Scale Bar 1:100 @ A1

External Materials:

- Roof - Slate Tiles
- Walls - Primary: Antique White Render
Secondary: Scandinavian Larch
- Fenestration - Anthracite Grey Aluminium



REAR ELEVATION
Scale: 1:100



LHS ELEVATION
Scale: 1:100

No	Date	Revision Notes

JRG architecture

Flat 6, 32 Witney Road, Long Hanborough, Oxon, OX29 8BJ
07919 895 718 | jrg.architecture@yahoo.co.uk

Project

**No. 31
Oxford Road
Woodstock
Oxon
OX20 1UN**

Drawing

**Proposed
House and Garage Elevations**

Scale 1:100 @ A1	Dwg No 24-OR1-P02	Rev -
Drawn JG	Date Jan 2024	
Date Jan 2024	Status Planning	