

Scale	1:100	Size	A3
Date	Aug 20	Drawn	MT

Notes

THESE DRAWING ARE PREPARED SOLELY FOR THE PURPOSE OF THE ISSUE OF PLANNING AND/OR BUILDING REGULATION SUBMISSION AND SHOULD NOT BE USED FOR ANY OTHER PURPOSE.

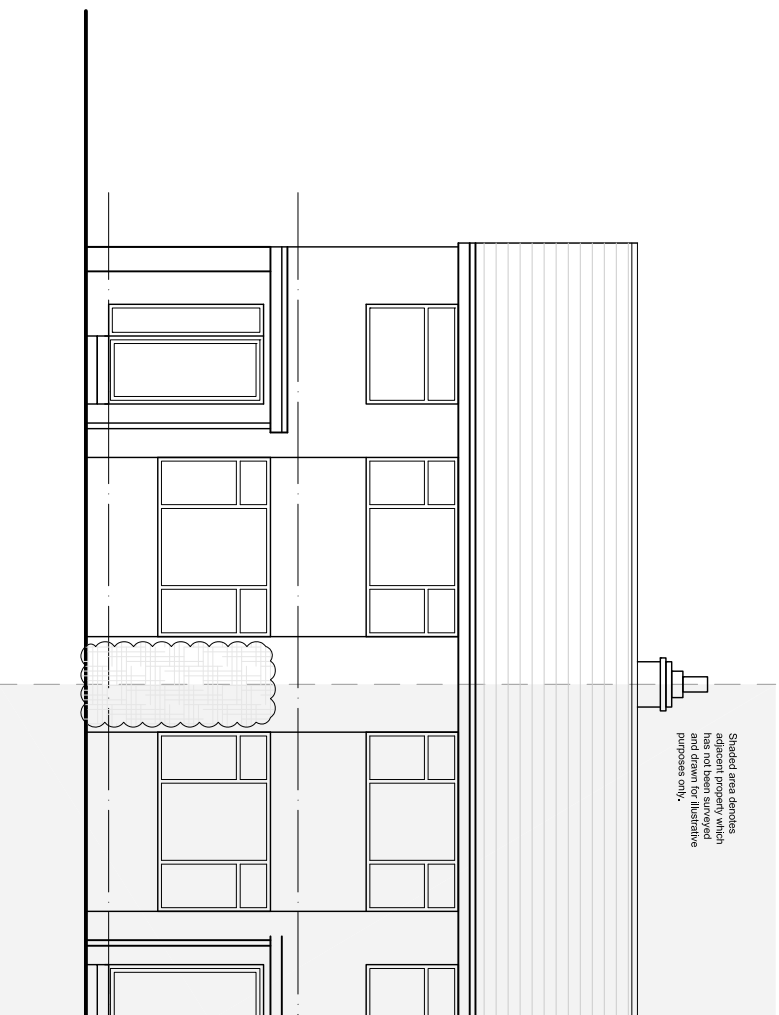

**North West (Front and Principal)
Elevation**

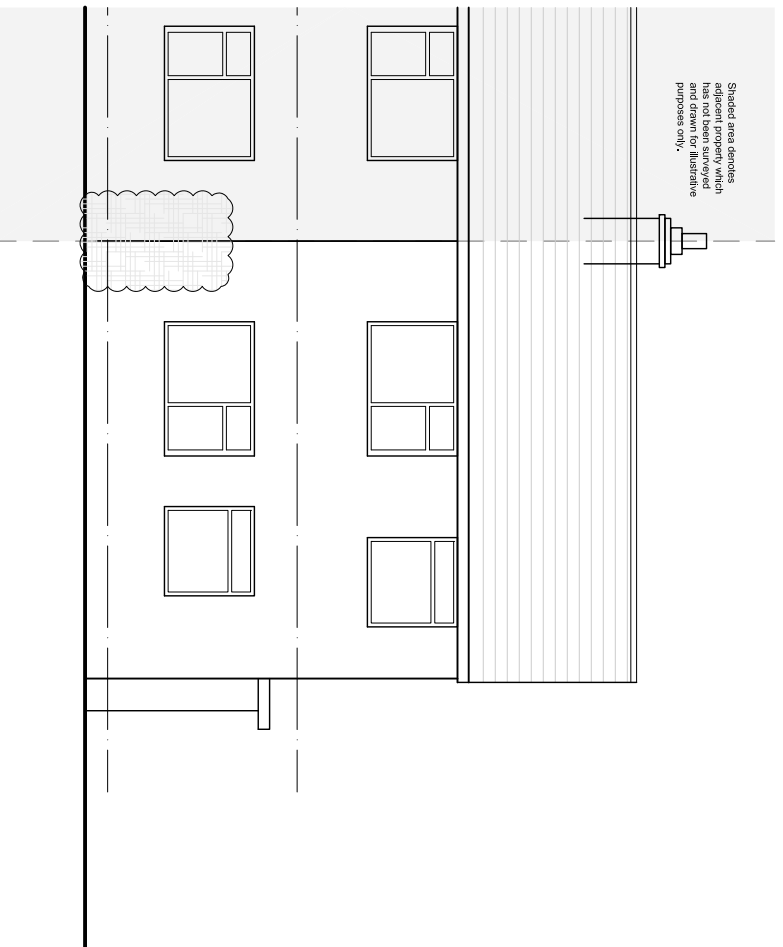

**South East (Rear) Elevation
(facing Woodfield Drive)**

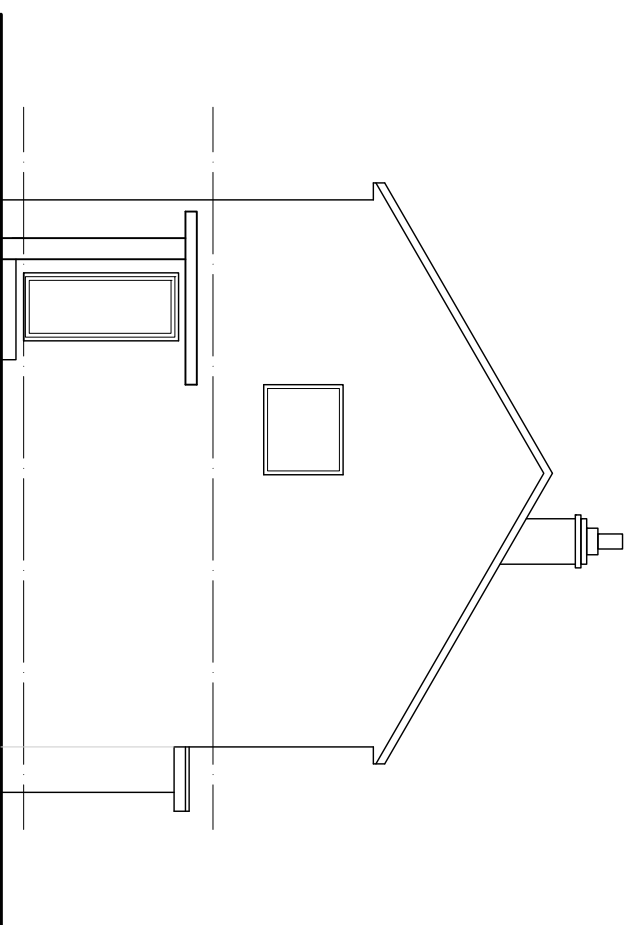

**North East (Side) Elevation
(facing Ings Drive)**

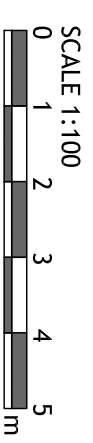

All dimensions and levels to be checked on site. Do not scale from drawing.