

PLANNING ISSUE

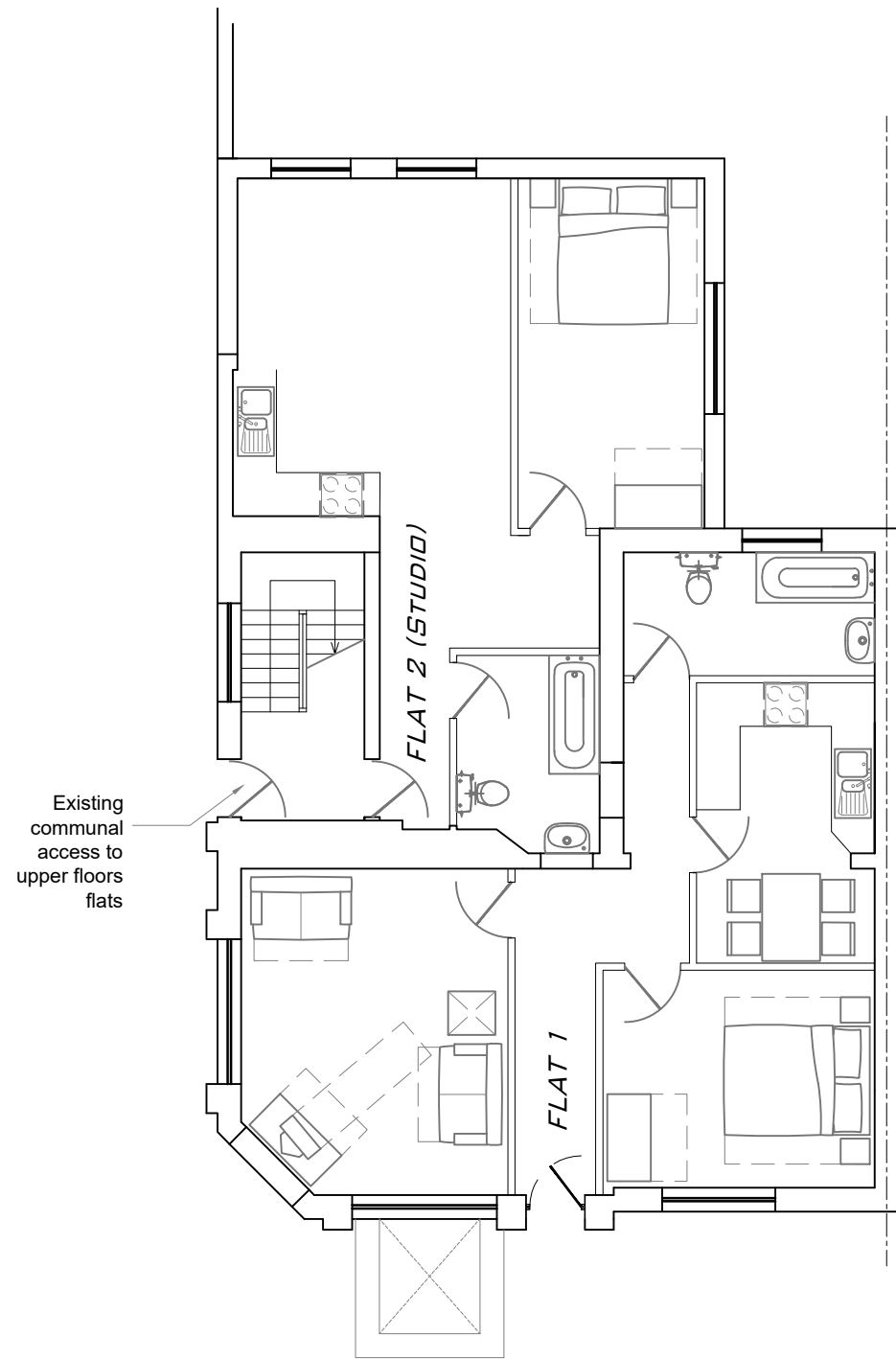

Existing Ground Floor Plan
1:100

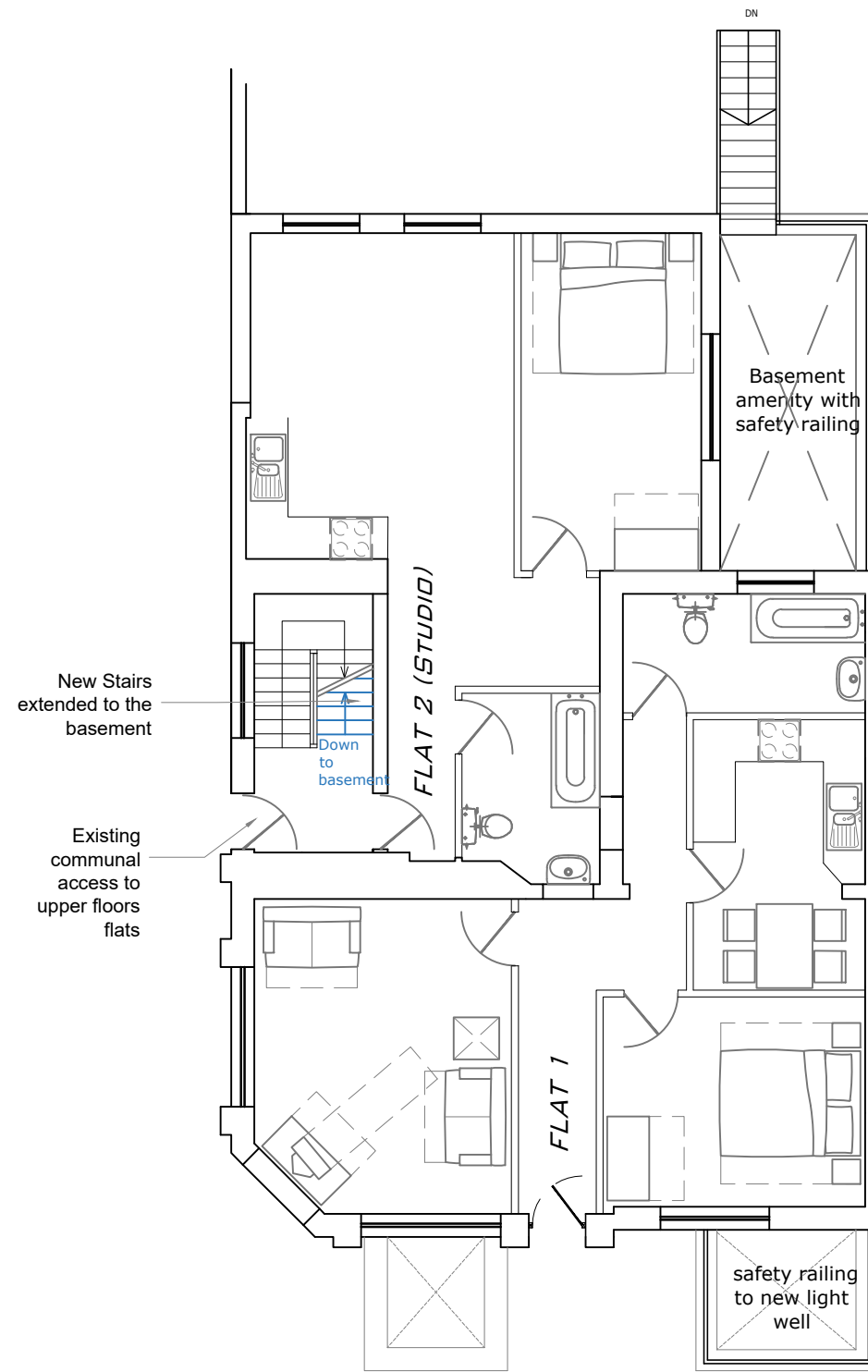

Proposed Ground Floor Plan
1:100

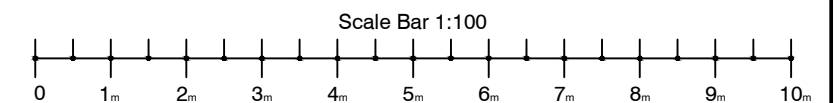

New Age Consult
Architectural & Structural Services
6 Hare Hall Lane, Gidea Park,
Romford, Essex, RM2 6BD
Office: 01708 75 00 11 Mob: 07956 576 740



Job Title
**New Studio Basement Flat at
83 Mitcham Road, London, E6 3NG**

Drawing Title
**Existing and Proposed
Ground Floor Plans**

© 4230/P103				
Scale	Date	Drawn	Checked	Revision
1:100 @ A3	Dec-2023	BS	RSS	-