

NOTES:  
ALL LEVELS, ANGLES AND DIMENSIONS TO BE CHECKED  
ON SITE PRIOR TO COMMENCEMENT OF WORKS.

THIS DRAWING IS TO BE READ IN CONJUNCTION WITH ALL  
RELEVANT STRUCTURAL ENGINEERS AND MECHANICAL AND  
ELECTRICAL ENGINEERS DRAWINGS, DETAILS AND  
SPECIFICATIONS.

Revisions:  
P1 Planning 24/01/2024

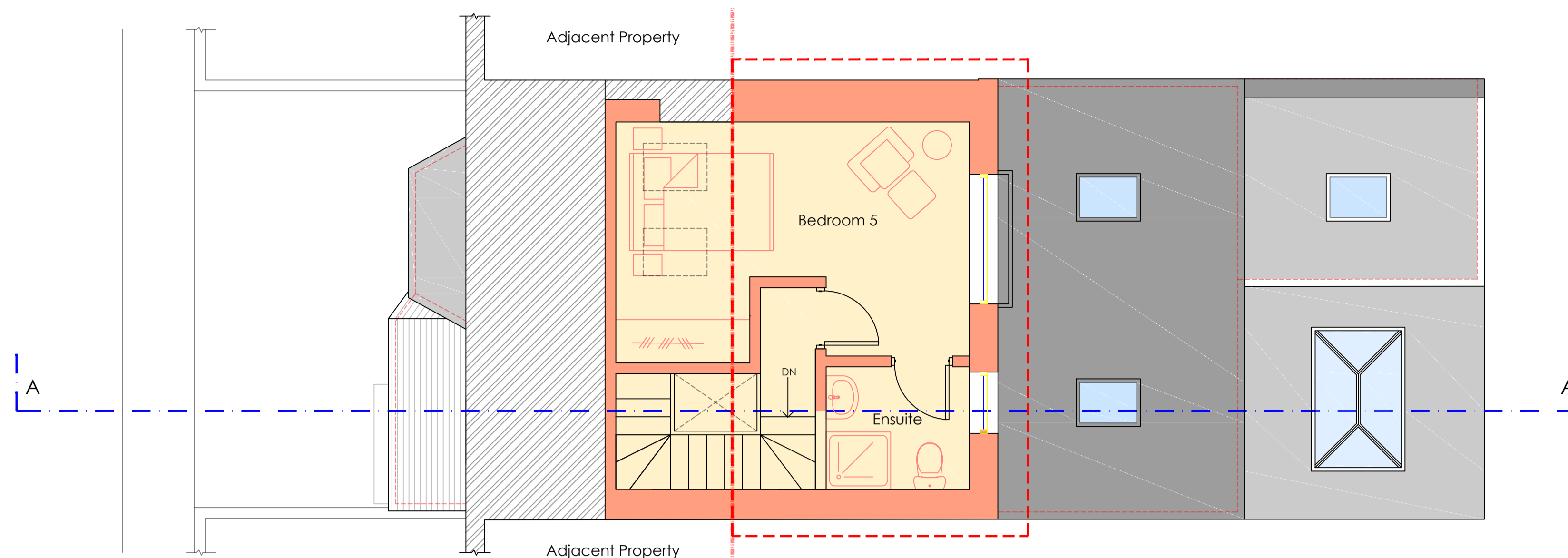

**Proposed Loft Floor Plan**  
Scale 1:50@A1

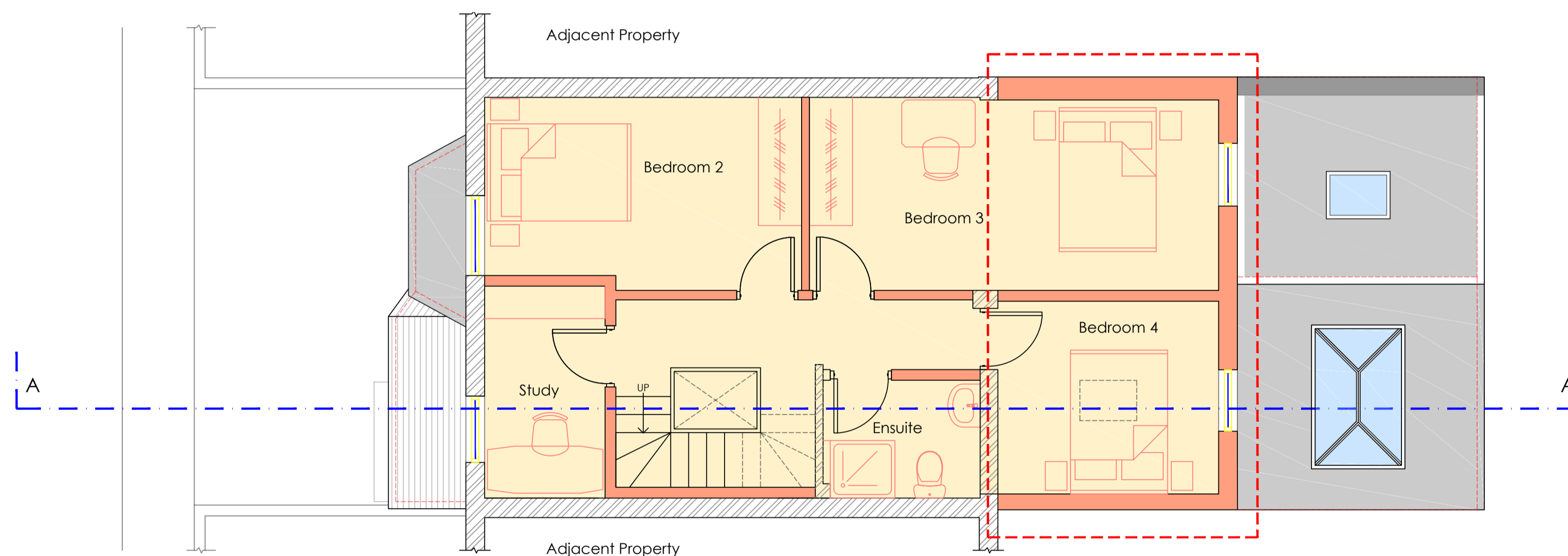

**Proposed First Floor Plan**  
Scale 1:50@A1

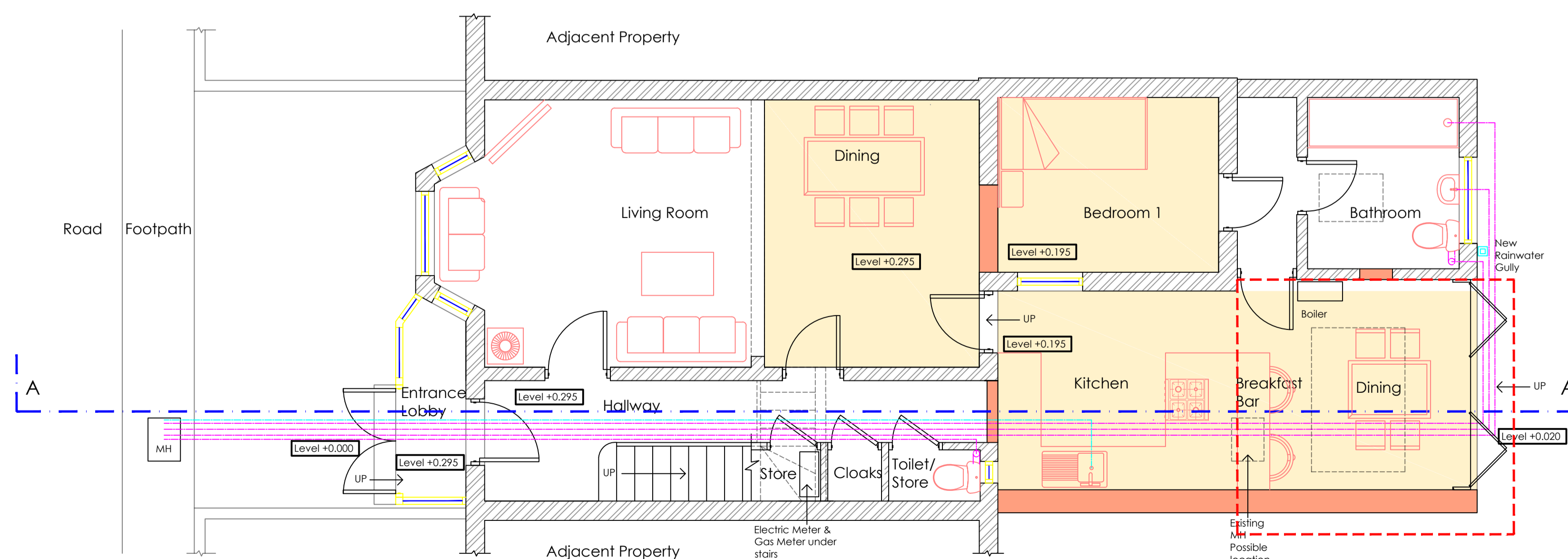

**Proposed Ground Floor Plan**  
Scale 1:50@A1

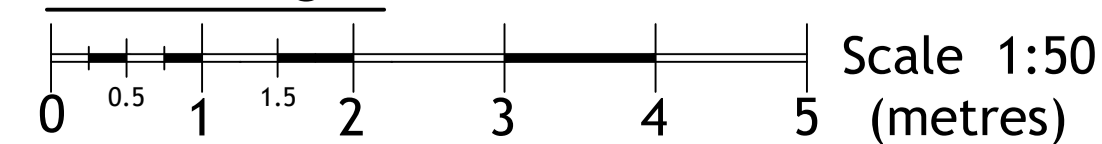

Index:-

	Proposed extension and internal refurbishment
	Existing walls
	Proposed walls
	GIA of proposed extension Ground Floor:- 9m2 First Floor:- 17m2 Loft:- 17m2 Total:- 43m2

Status:  
**Planning**



Design Studio 53  
23 Dolphin Close,  
Linton,  
Cambridgeshire,  
CB214XA

M:+44 (0)7787813077  
Email: info@zainabgandhi.com

Client:  
Mr Muslim Tambawala

Project:  
Residential extension and internal refurbishments  
at No 5 Meanley Road,  
Manor Park,  
London,  
E126AP

Title:  
Proposed Drawings  
Proposed Floor Plans

Scale @A1:	Date:	Drawn:	Checked:
1:50	04/01/2024	ZG	ZG

Drawing no.:	Revision:
ZG P19-105-004	P1