

NOTES:
ALL LEVELS, ANGLES AND DIMENSIONS TO BE CHECKED ON
SITE PRIOR TO COMMENCEMENT OF WORKS.

THIS DRAWING IS TO BE READ IN CONJUNCTION WITH ALL
RELEVANT STRUCTURAL ENGINEERS AND MECHANICAL AND
ELECTRICAL ENGINEERS DRAWINGS, DETAILS AND
SPECIFICATIONS.

Revisions:

P1 Planning

24/01/2024

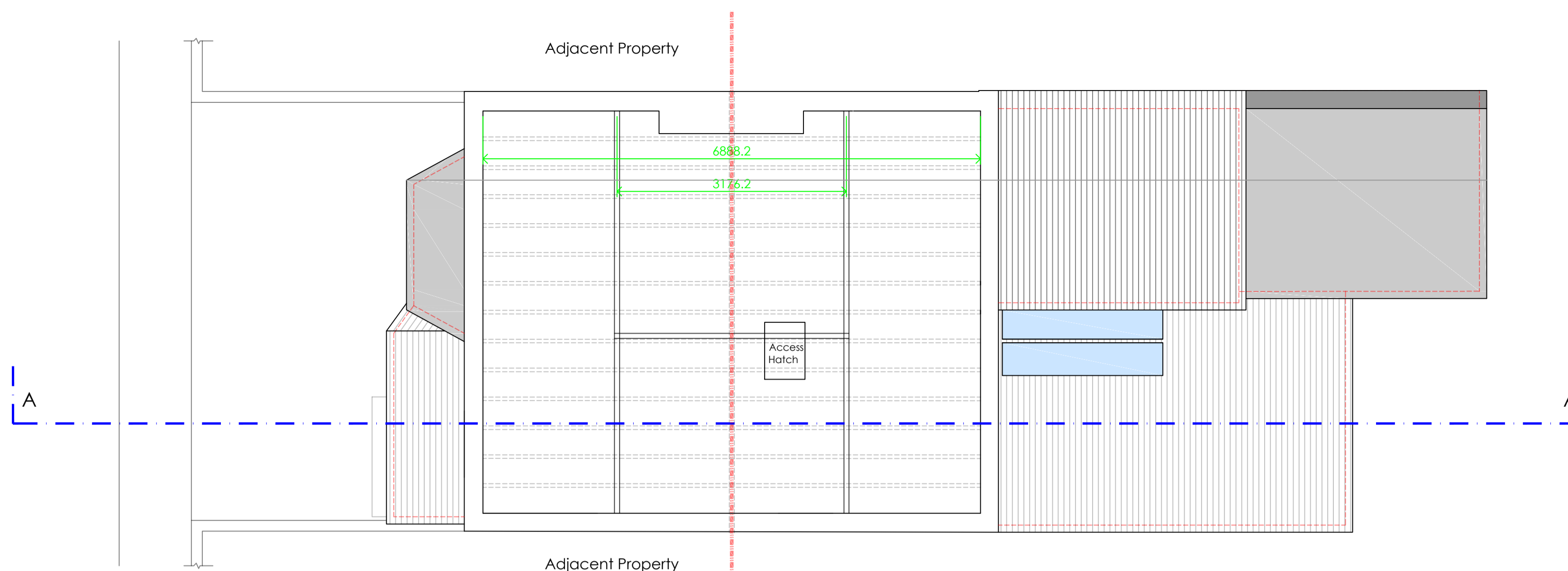

Existing Loft Floor Plan
Scale 1:50@A1

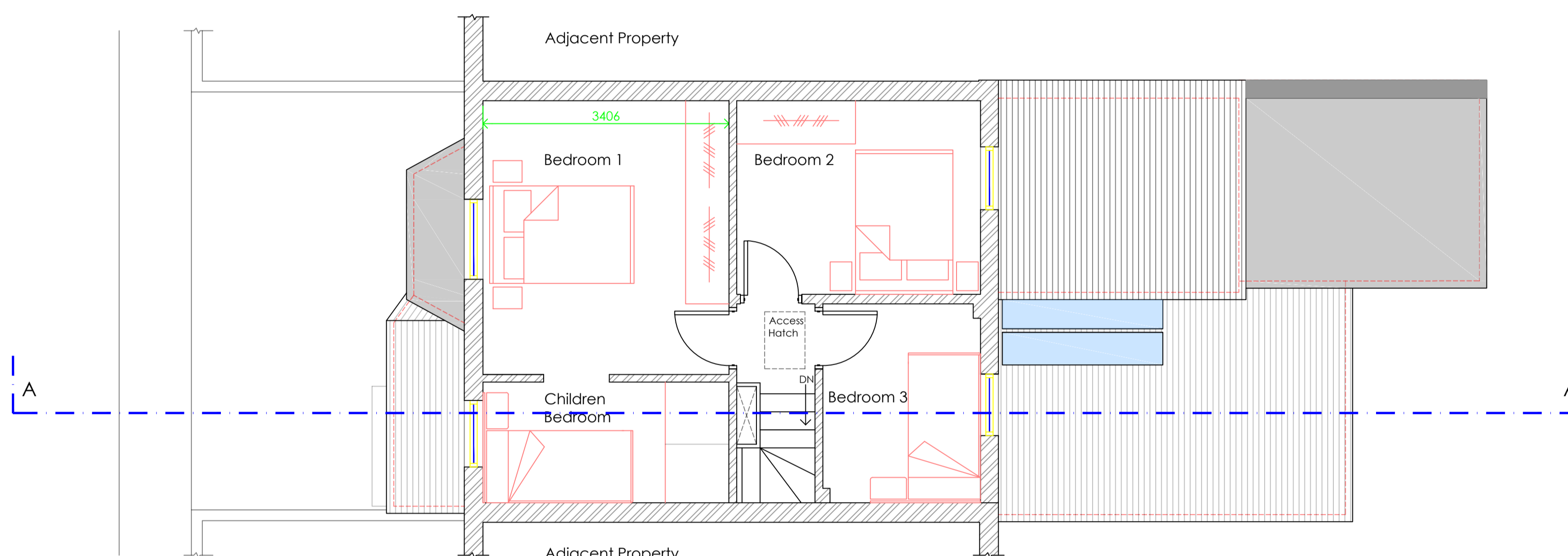

Existing First Floor Plan
Scale 1:50@A1

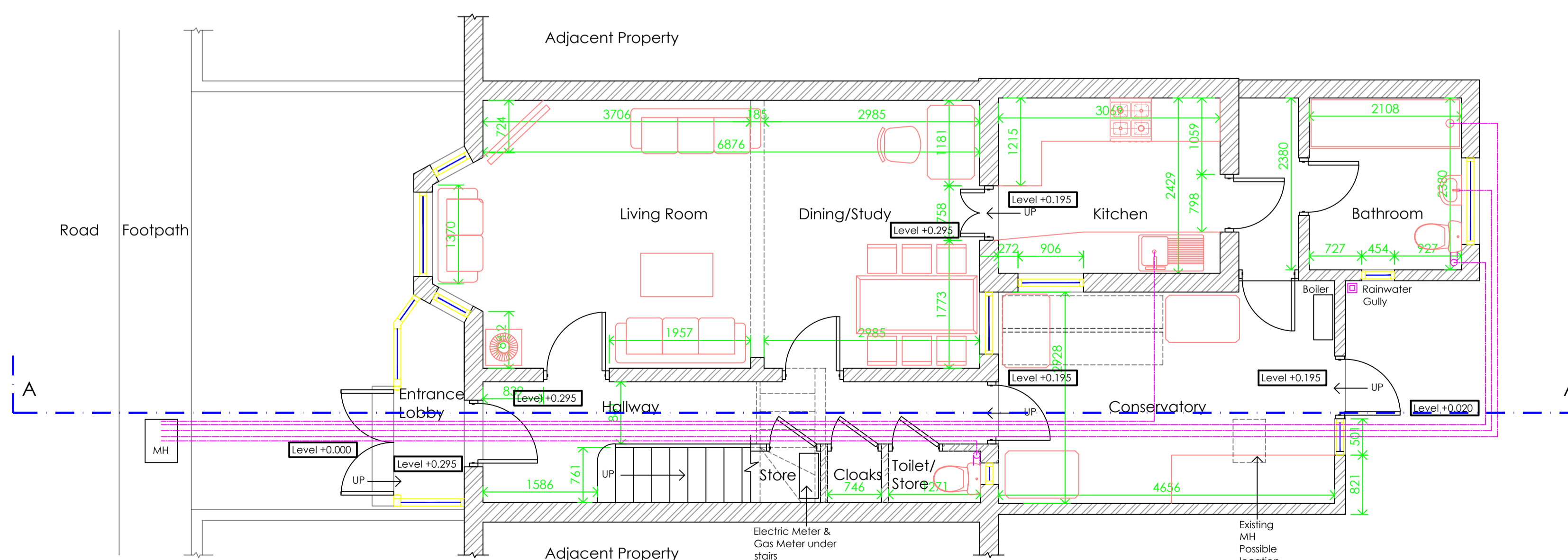

Existing Ground Floor Plan
Scale 1:50@A1

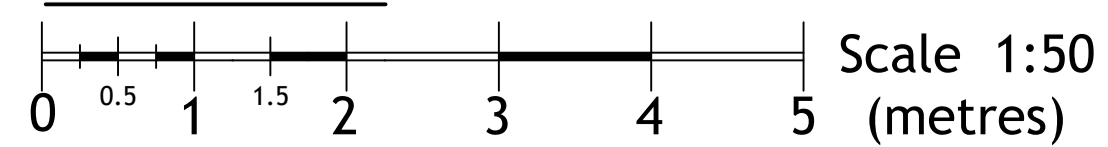

Existing GIA
Ground Floor:- 74m2
First Floor:- 38m2
Total :- 112m2

Index:-

Existing walls

Proposed walls

Status:

Planning



Design Studio 53
23 Dolphin Close,
Linton,
Cambridgeshire,
CB214XA

M:+44 (0)7787813077
Email: info@zainabgandhi.com

Client:

Mr Muslim Tambawala

Project:

Residential extension and internal refurbishments
at No 5 Meanley Road,
Manor Park,
London,
E126AP

Title:

Existing Survey Drawings
Existing Floor Plans

Scale @A1: Date: Drawn: Checked:

1:50 04/01/2024 ZG ZG

Drawing no.: Revision:

ZG P19-105-002 P1

