

Existing First Floor Plan

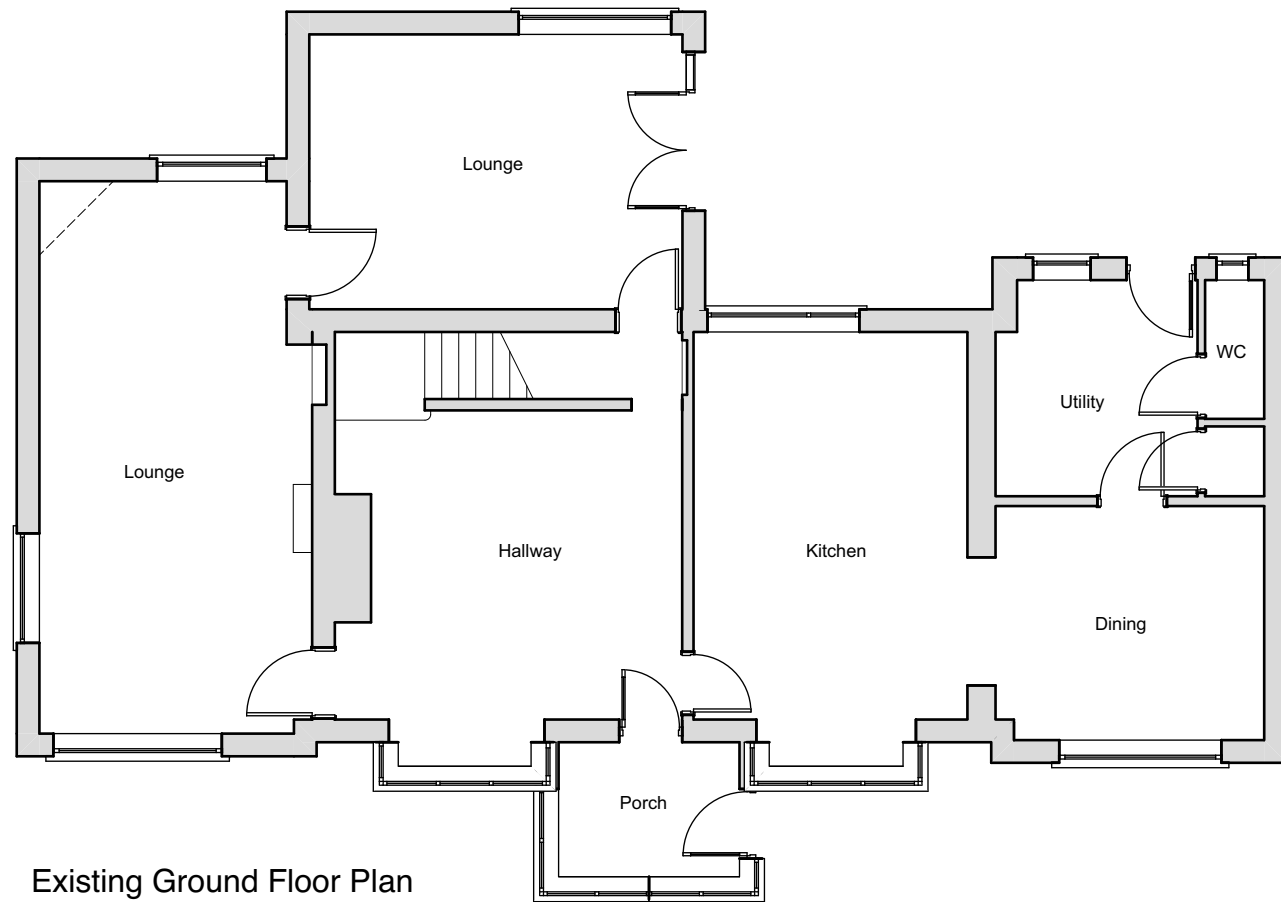

Existing Ground Floor Plan

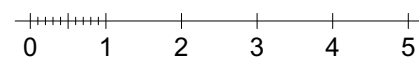
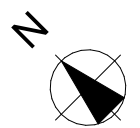

Only scale from this drawing for planning purposes
 For construction use written dimensions only
 This drawing is protected under the copyright of 3D.G design

Rev	Description	Date	Drawing Title: Existing Plans	
Project: 538 Newchurch Road			Project No: 010-845	
Status: Planning			Drg No: 13	Rev:
Client: Mr & Mrs Howard			Scale: 1-100 @ A3	
			3D.G design architectural consultants <small>13 Leyland House Lancashire Business Park Centurion Way Leyland Lancashire PR26 6TY t: 01772 367 150 e: studio@3dgdgdesign.co.uk w: www.3dgdgdesign.co.uk</small>	