

SCALE



EXTERNAL FINISH – SCOPE OF WORKS

- Seal Letterbox externally with ply and paint either white, grey or black (depending on surrounding area).
- Remove all External Signage and Branding including any Projecting Signs and Branch Name Plates.
- Paint Fascia Board (if timber) either white, grey or black (depending on surrounding area).
- Remove ATM and either re-glaze window / shopfront or board over aperture/surround with secure ply and paint either white, grey or black (depending on surrounding area).
- All external glazing and windows are obscured with white vinyl (applied internally)
- All Closure Posters to be removed from Branch on the final day of decommissioning.



Front Elevation - Dalrymple Street

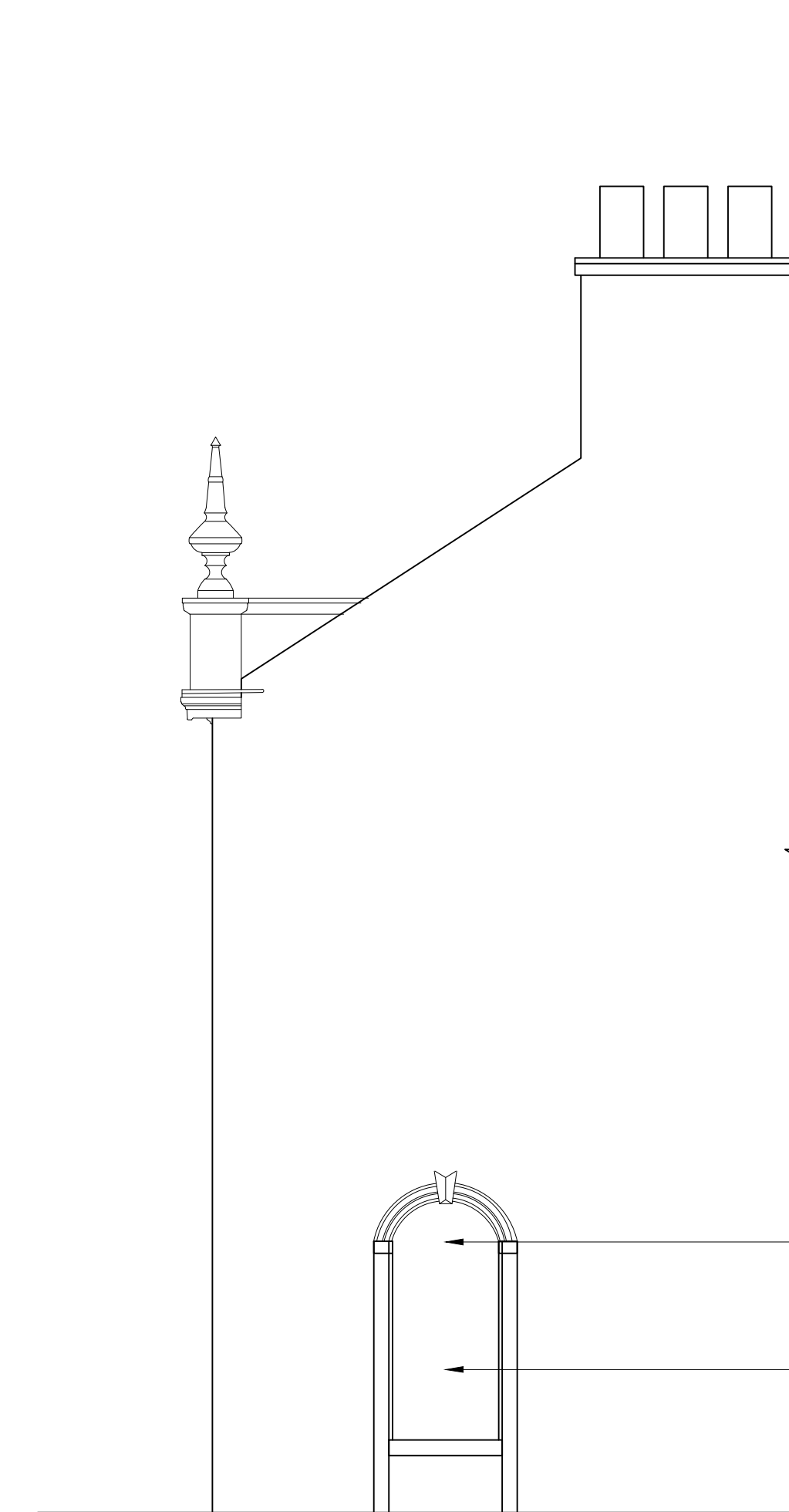

Side Elevation - ATM

ELEVATIONS PROPOSED

A	22/01/2024	Planning Submission	CJ/PW
REV	DATE	REVISION	INITIALS

LLOYDS BANKING GROUP

ALL DIMENSIONS TO BE VERIFIED PRIOR TO COMMENCING WORK. DRAWING TO BE READ IN CONJUNCTION WITH PROJECT SPECIFICATIONS.

THIS DRAWING IS THE PROPERTY OF LLOYDS BANKING GROUP AND COPYRIGHT IS RESERVED BY THEM. THE DRAWING IS ISSUED ON CONDITION THAT IT IS NOT COPIED OR DISCLOSED BY OR TO ANY UNAUTHORISED PERSONS WITHOUT PRIOR CONSENT IN WRITING TO LLOYDS BANKING GROUP - GROUP PROPERTY. ALL MODIFIED DRAWINGS SHOULD BE RETURNED TO LLOYDS BANKING GROUP.

GROUP PROPERTY

BRISTOL - PO Box 112, Canons House, Canons Way, BRISTOL, BS99 7LB
 EDINBURGH - Sighthill South, 12 Bankhead Crossway South, EDINBURGH, EH11 4EN
 HALIFAX - Trinity Road, HALIFAX, West Yorkshire, HX1 2RG

PROJECT ADDRESS	SCALE
Brand - BoS	A1 - 1:50
Girvan Dalrymple Street	A3 - 1:100
17 Dalrymple Street	DATE
GIRVAN KA26 9EU	29/02/2012
DRAWING DESCRIPTION	DRAWN BY
Front & Side Elevations - As Proposed	HLN
DRAWING NUMBER	REVISION
50963407-HLN-XX-E1-M2-AR01-2101	A