

**FF&E COMPONENT**

-  Existing furniture component Retained in current location
-  New furniture component
-  New furniture component
-  Existing furniture component Relocated to new location
-  Existing furniture component from waste match
-  Existing furniture component modified to required size

**PARTITION KEY**

-  Existing Structure
-  New Secure Partition with Rendered Cement Board White Finish

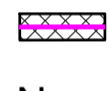
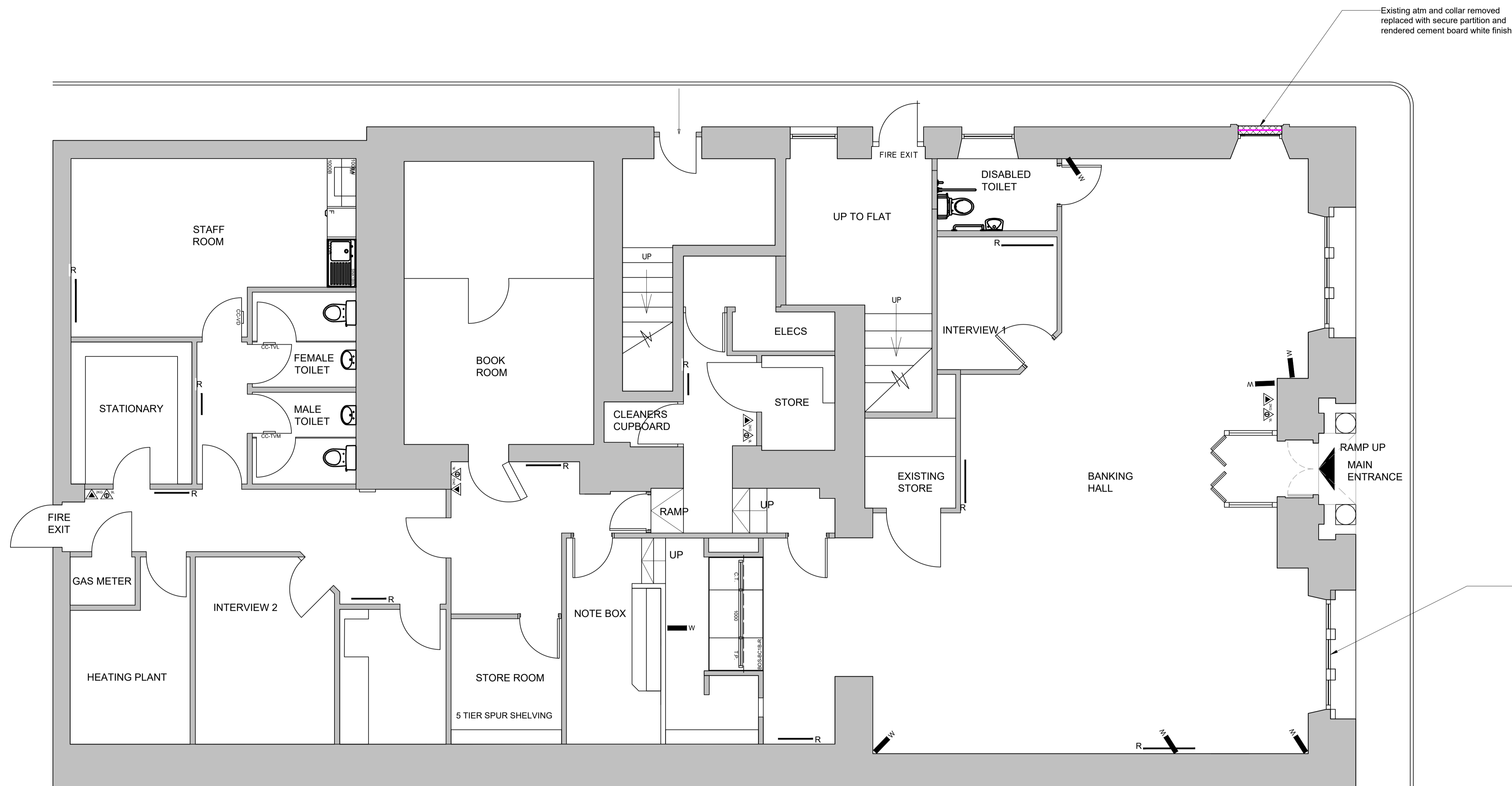

**GROUND FLOOR PROPOSED**

A	22/01/2023	Planning Submission	CJ/PW
REV	DATE	REVISION	INITIALS
<b>LLOYDS BANKING GROUP</b>			
<small>ALL DIMENSIONS TO BE VERIFIED PRIOR TO COMMENCING WORK. DRAWING TO BE READ IN CONJUNCTION WITH PROJECT SPECIFICATIONS.</small>			
<small>THIS DRAWING IS THE PROPERTY OF LLOYDS BANKING GROUP AND COPYRIGHT IS RESERVED BY THEM. THE DRAWING IS ISSUED ON CONDITION THAT IT IS NOT COPIED OR DISCLOSED BY OR TO ANY UNAUTHORISED PERSONS WITHOUT PRIOR CONSENT IN WRITING TO LLOYDS BANKING GROUP - GROUP PROPERTY. ALL MODIFIED DRAWINGS SHOULD BE RETURNED TO LLOYDS BANKING GROUP.</small>			
<b>GROUP PROPERTY</b>			
<small>BRISTOL - PO Box 112, Canons House, Canons Way, BRISTOL, BS99 7LB          EDINBURGH - Sighthill South, 12 Bankhead Crossway South, EDINBURGH, EH11 4EN          HALIFAX - Trinity Road, HALIFAX, West Yorkshire, HX1 2RG</small>			
PROJECT ADDRESS	Brand - BoS Girvan Dalrymple Street 17 Dalrymple Street GIRVAN KA26 9EU		SCALE A1 - 1:50 A3 - 1:100
DRAWING DESCRIPTION	Ground Floor Proposed Plan		DATE 29/02/2012
DRAWING NUMBER	50963407-HLN-XX-00-M2-AR01-7101		DRAWN BY HLN
			REVISION A