

SCALE



FF&E COMPONENT

-  Existing furniture component Retained in current location
-  Existing furniture component Removed
-  New furniture component
-  Existing furniture component Relocated to new location
-  Existing furniture component from waste match
-  Existing furniture component modified to required size

PARTITION KEY

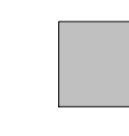
-  Existing Structure

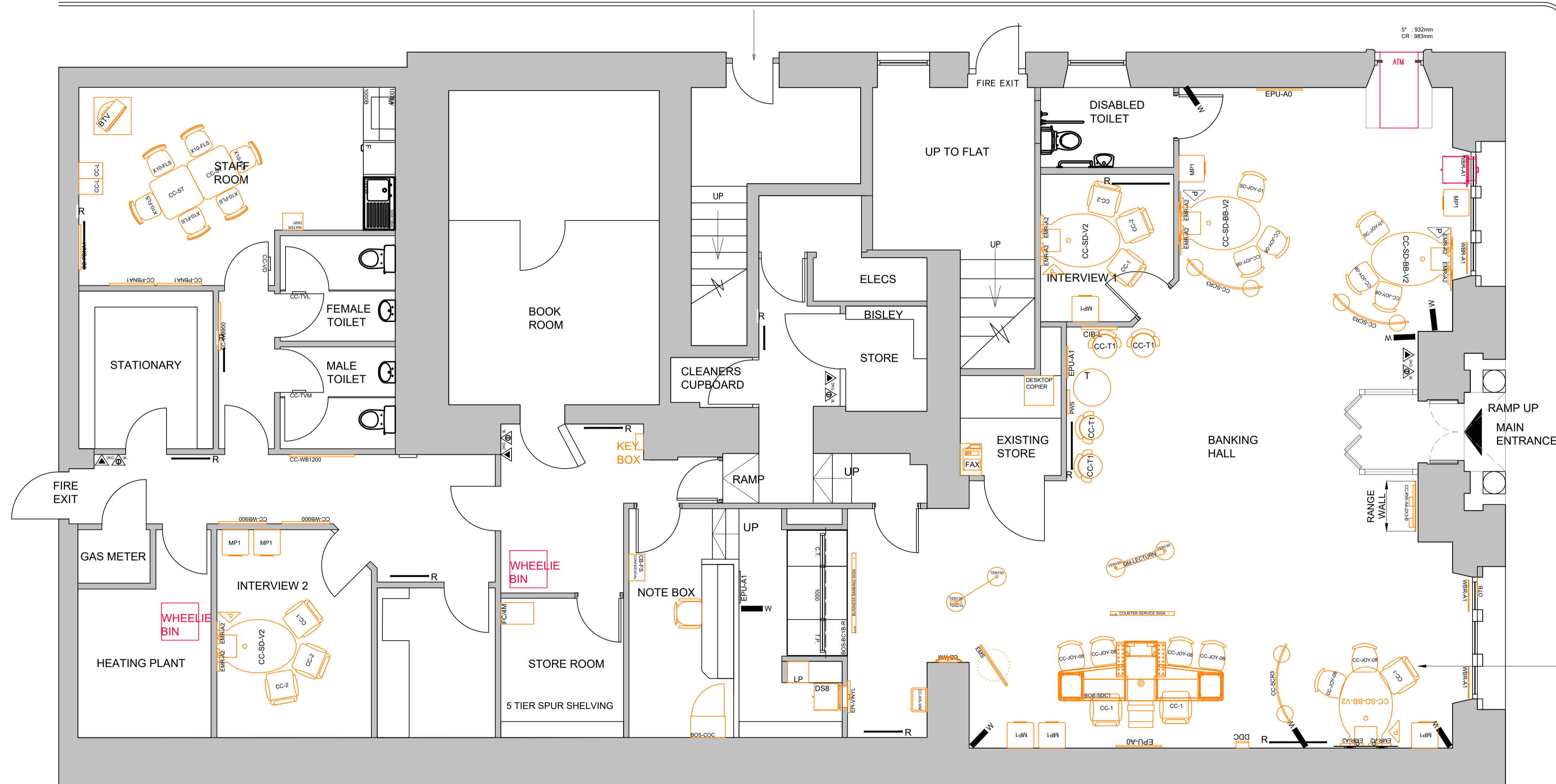

All existing loose furniture to be removed from site and returned to waste match for reuse within the branch network

GROUND FLOOR EXISTING

A	22/01/2023	Planning Submission	CJ/PW
REV	DATE	REVISION	INITIALS
LLOYDS BANKING GROUP			
ALL DIMENSIONS TO BE VERIFIED PRIOR TO COMMENCING WORK. DRAWING TO BE READ IN CONJUNCTION WITH PROJECT SPECIFICATIONS.			
THIS DRAWING IS THE PROPERTY OF LLOYDS BANKING GROUP AND COPYRIGHT IS RESERVED BY THEM. THE DRAWING IS ISSUED ON CONDITION THAT IT IS NOT COPIED OR DISCLOSED BY OR TO ANY UNAUTHORISED PERSONS WITHOUT PRIOR CONSENT IN WRITING TO LLOYDS BANKING GROUP - GROUP PROPERTY. ALL MODIFIED DRAWINGS SHOULD BE RETURNED TO LLOYDS BANKING GROUP.			
GROUP PROPERTY			
BRISTOL - PO Box 112, Canons House, Canons Way, BRISTOL, BS99 7LB EDINBURGH - Sighthill South, 12 Bankhead Crossway South, EDINBURGH, EH11 4EN HALIFAX - Trinity Road, HALIFAX, West Yorkshire, HX1 2RG			
PROJECT ADDRESS		SCALE	
Brand - BoS		A1 - 1:50	
Girvan Dalrymple Street		A3 - 1:100	
17 Dalrymple Street		DATE	
GIRVAN KA26 9EU		29/02/2012	
DRAWING DESCRIPTION		DRAWN BY	
Ground Floor		HLN	
Existing Plan		REVISION	
DRAWING NUMBER		A	
50963407-HLN-XX-00-M2-AREX-7101			