

The purpose of these drawings are solely for the purposes of obtaining planning approval. The drawings may be suitable for construction purposes but it may be necessary to augment/and or amend this information for this purpose. No liability will be accepted for any omission on this drawing should the drawing be used for construction purposes.

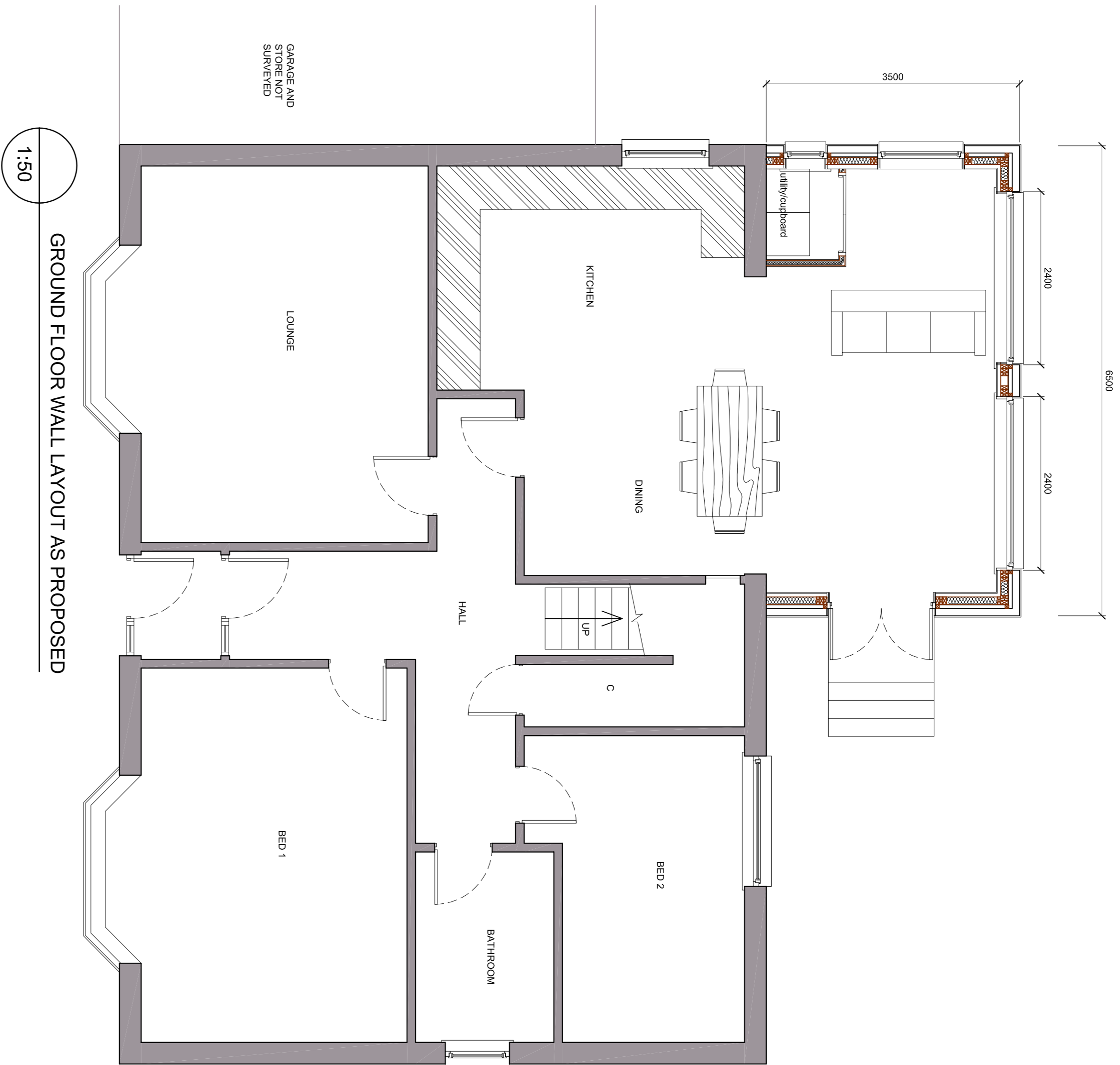

1:50 GROUND FLOOR WALL LAYOUT AS PROPOSED

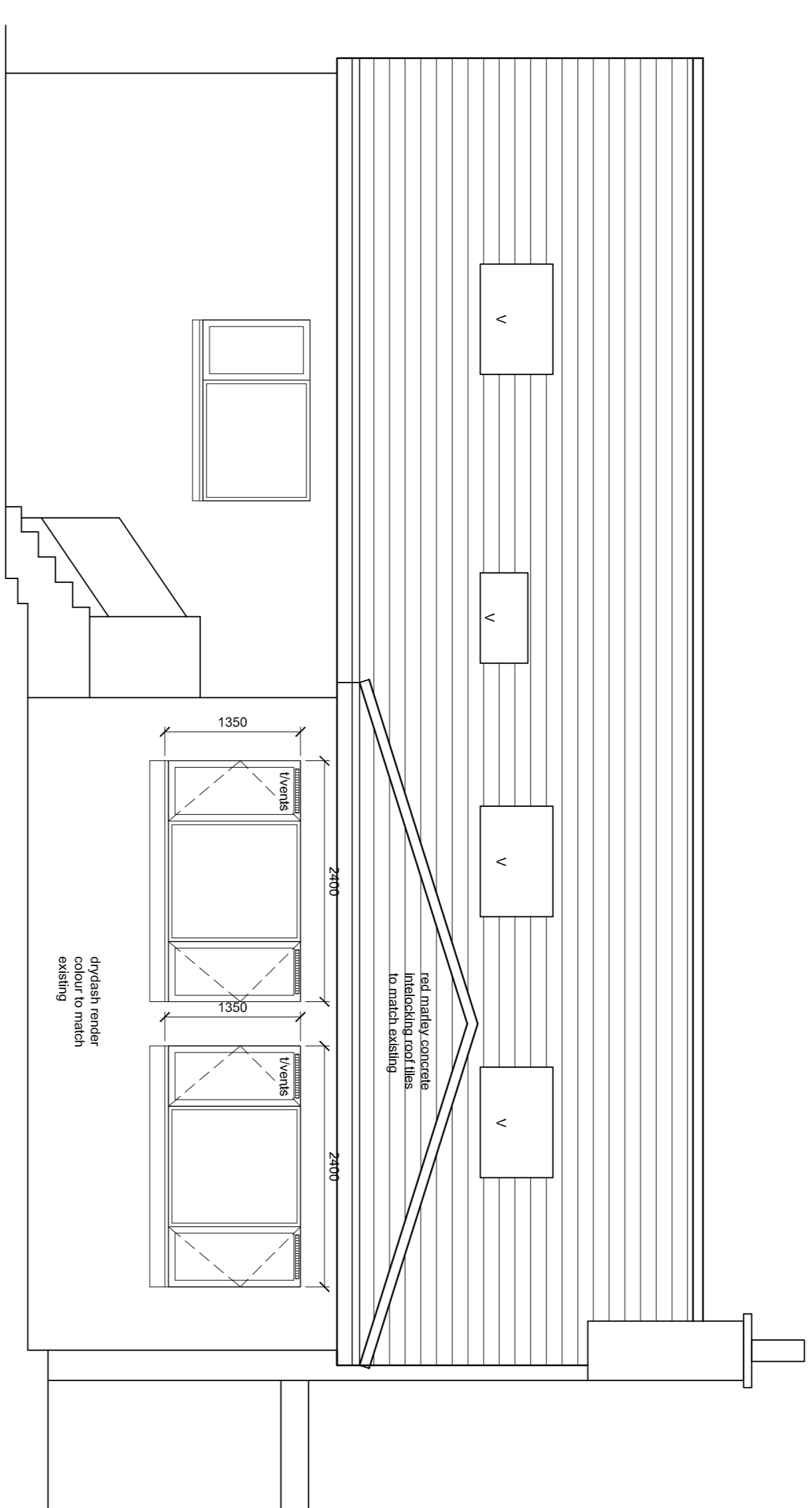

1:50 REAR ELEVATION AS PROPOSED

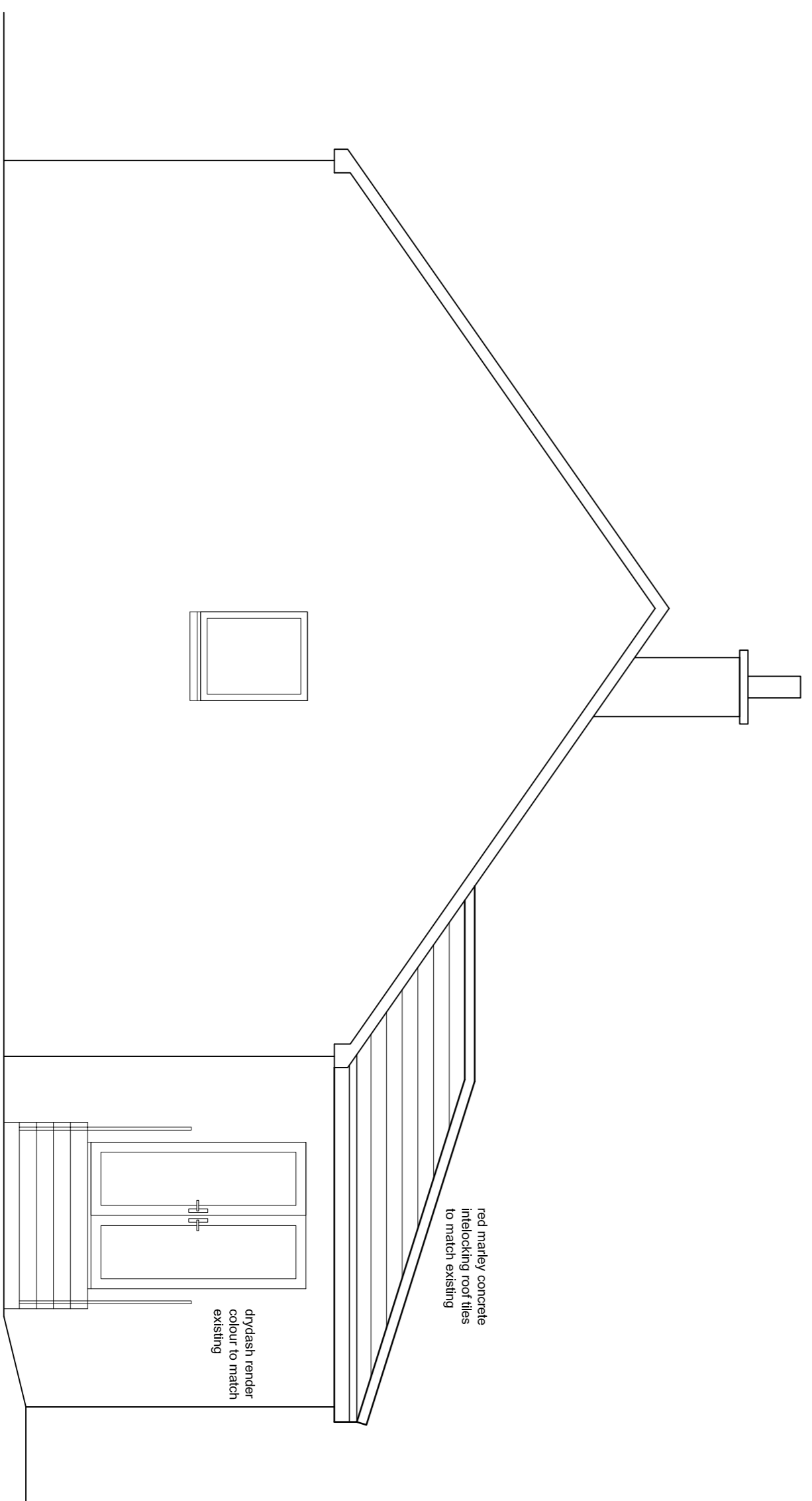

1:50 LH SIDE ELEVATION AS PROPOSED

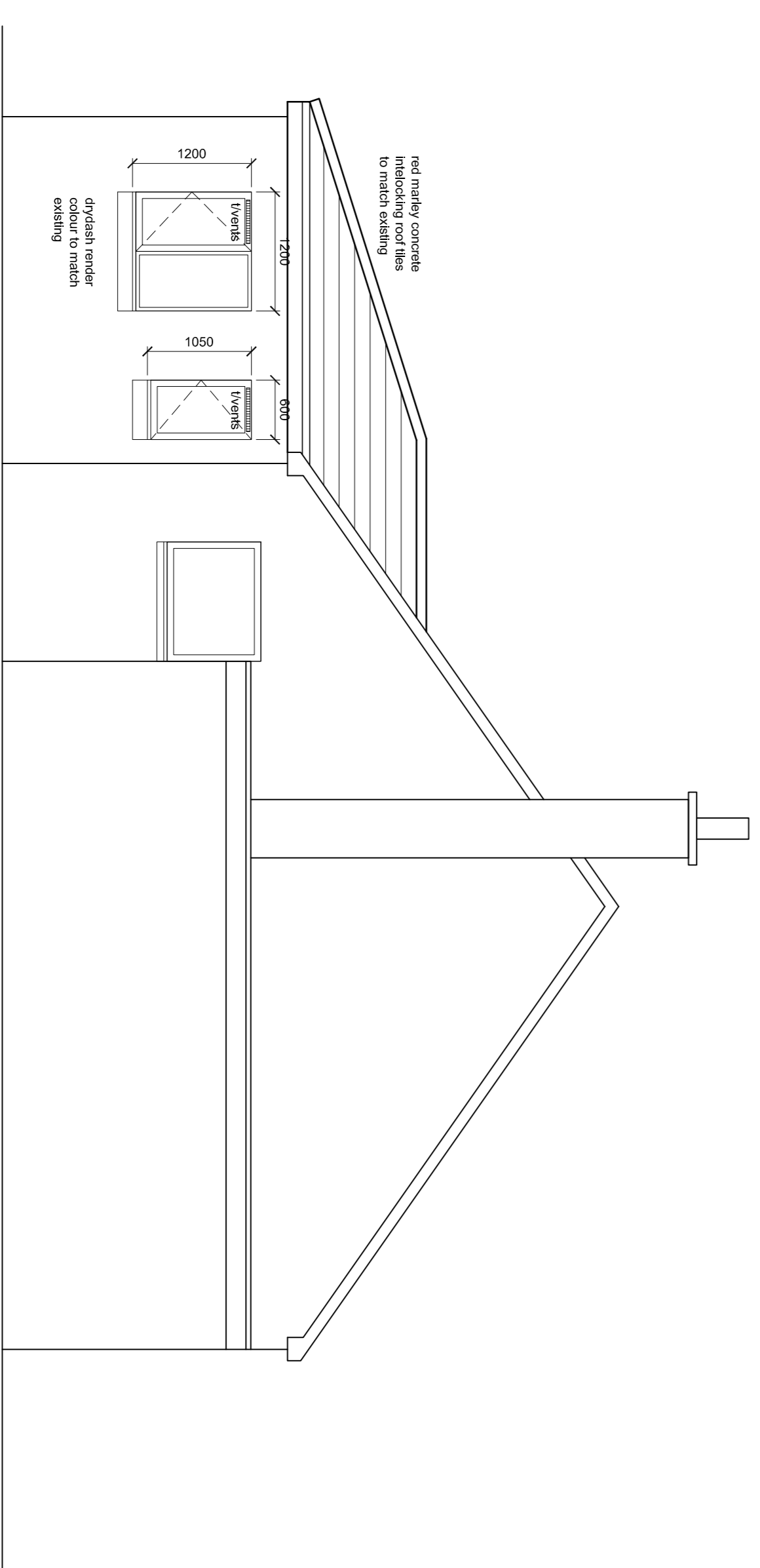

1:50 RH SIDE ELEVATION AS PROPOSED

NOTE:
ALL NEW EXTERNAL FINISHES TO MATCH THAT OF EXISTING DWELLING UNLESS NOTED OTHERWISE

PLANNING ISSUE

PLEASE READ -

1. All dimensions in millimetres.
2. All dimensions, levels and angles to be checked on site prior to the ordering of materials.

This is a true copy of the plan as referred to in the application.
Date 22/01/2024 Signed Sharyn Kennise (agent)

PROJECT DESCRIPTION:
Alterations/Extension

LOCATION:
Clyde View
5 Weston Brae
Ambank KA6 5EA
CLIENT:
Mr Iain Watson
DWG TITLE:
Proposed plan and elevations
SCALE:
1:50
DRAWN BY
BL
DRAWING NO. 1633/P2
REV. #