

PROPOSED ROOF PLAN

Previous approved application
 Application number : 07/2440
 Proposal: Loft conversion to include increased ridge height

Previous approved application
 Application number : 07/1923
 Proposal: Loft conversion to include increased ridge height and the installation of dormer window

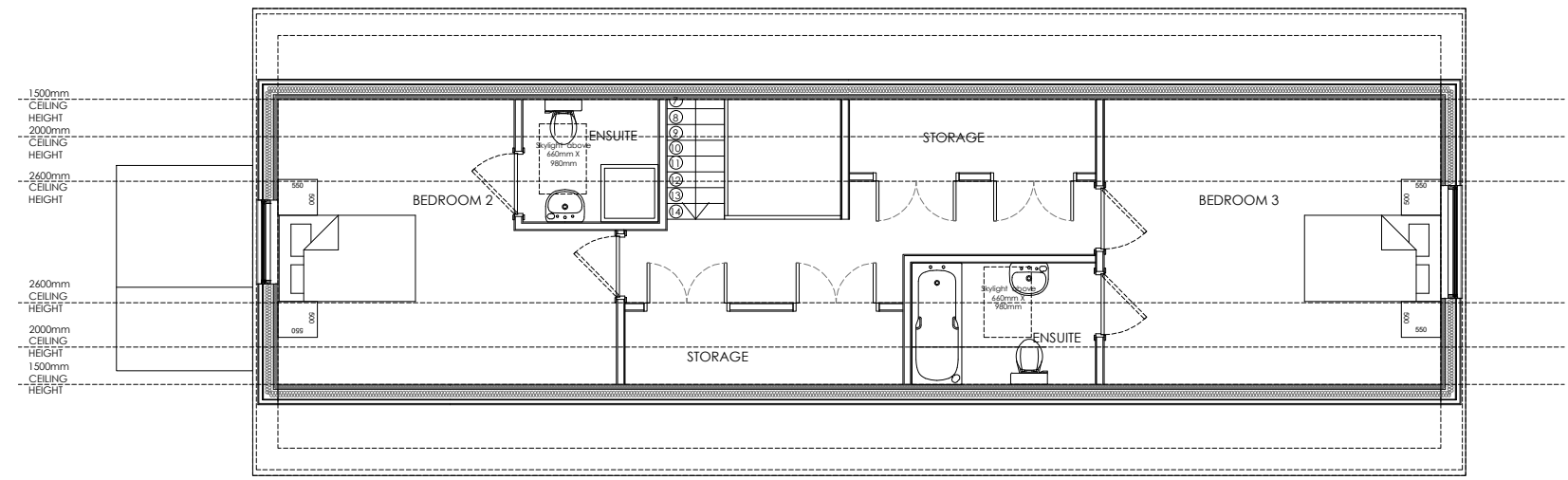

PROPOSED LOFT FLOOR PLAN

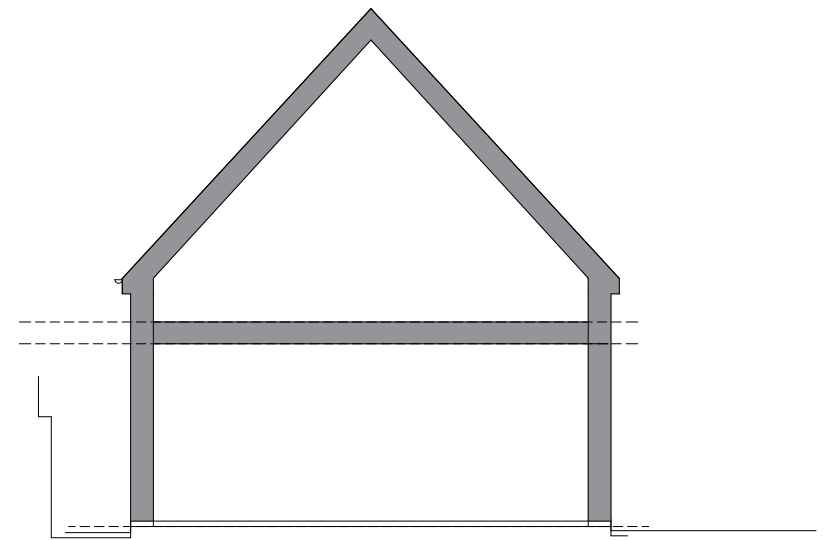

PROPOSED SECTION

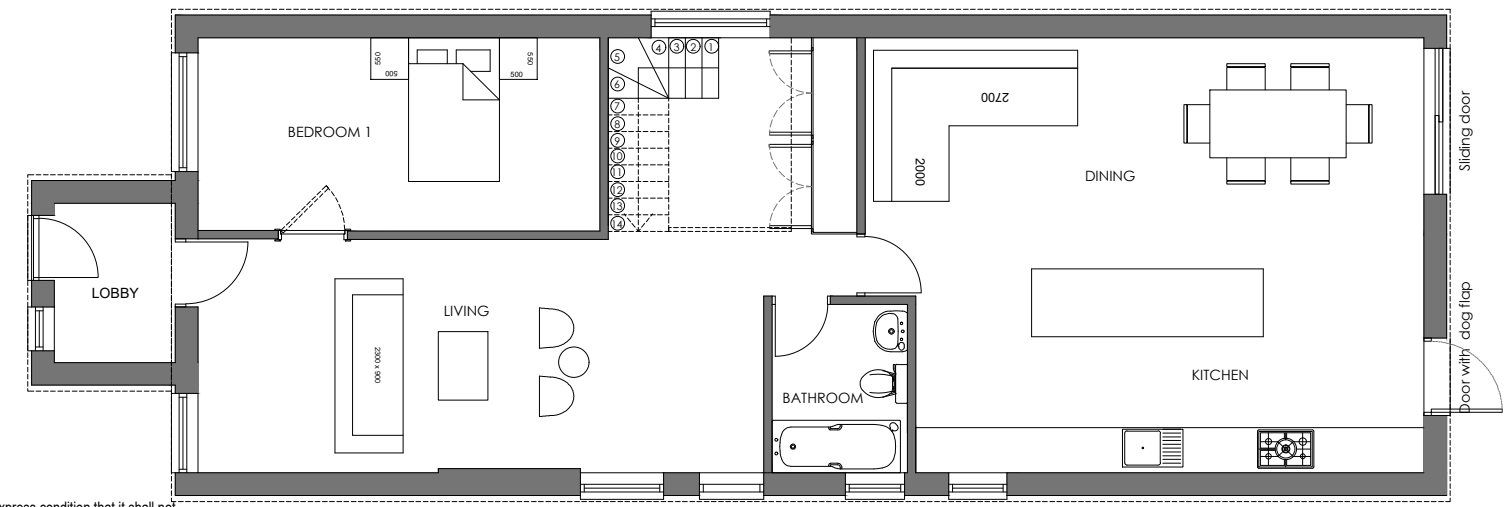

PROPOSED GROUND FLOOR PLAN

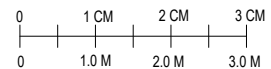

© This document is the copyright of Solo Timber Frame Ltd, and is made available on the express condition that it shall not be used in connection with the erection of any building or the production of any components for such a building unless the building to be erected or the components are supplied by Solo Timber Frame Ltd

SOLO
 TIMBER FRAME HOMES

Solo Timber Frame
 The Byre, Hodore Farm, Hartfield,
 East Sussex TN7 4AR
 Tel No.: 01892 771354
 enquiries@solotimberframe.co.uk
 www.solotimberframe.co.uk

79 St Lukes Road,
 Maidstone,
 Kent
 ME14 5AS

Client : Sharon Smith

PLANNING DRAWINGS

PROPOSED DRAWINGS

Scale 1:100@A3
 Drawing No : PR-05