

Previous approved application  
 Application number : 07/2440  
 Proposal: Loft conversion to include increased ridge height

Previous approved application  
 Application number : 07/1923  
 Proposal: Loft conversion to include increased ridge height and the installation of dormer window

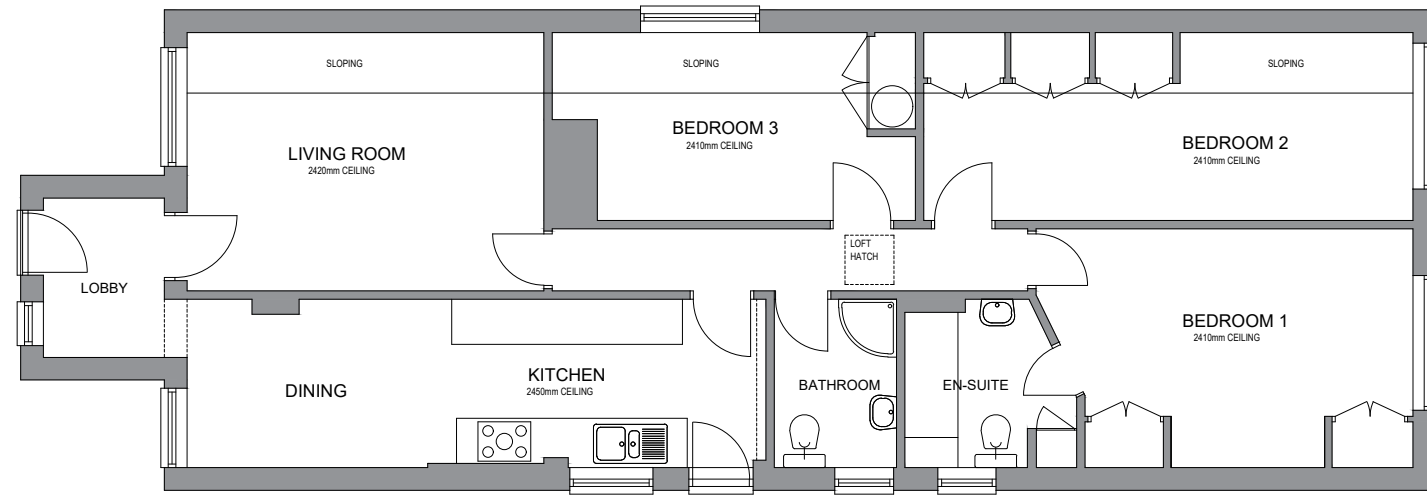

EXISTING GROUND FLOOR PLAN



EXISTING ROOF PLAN

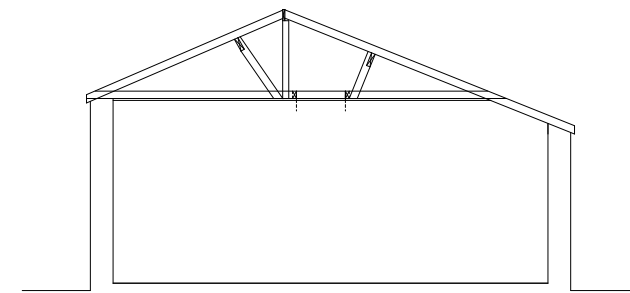

EXISTING SECTION

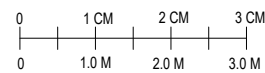

© This document is the copyright of Solo Timber Frame Ltd, and is made available on the express condition that it shall not be used in connection with the erection of any building or the production of any components for such a building unless the building to be erected or the components are supplied by Solo Timber Frame Ltd



Solo Timber Frame  
 The Byre, Hodore Farm, Hartfield,  
 East Sussex TN7 4AR  
 Tel No.: 01892 771354  
 enquiries@solotimberframe.co.uk  
 www.solotimberframe.co.uk

79 St Lukes Road,  
 Maidstone,  
 Kent  
 ME14 5AS

Client : Sharon Smith

PLANNING DRAWINGS

EXISTING DRAWINGS

Scale 1:100@A3  
 Drawing No : PR-03