

Previous approved application
Application number : 07/2440
Proposal: Loft conversion to include increased ridge height

Previous approved application
Application number : 07/1923
Proposal: Loft conversion to include increased ridge height and the installation of dormer window

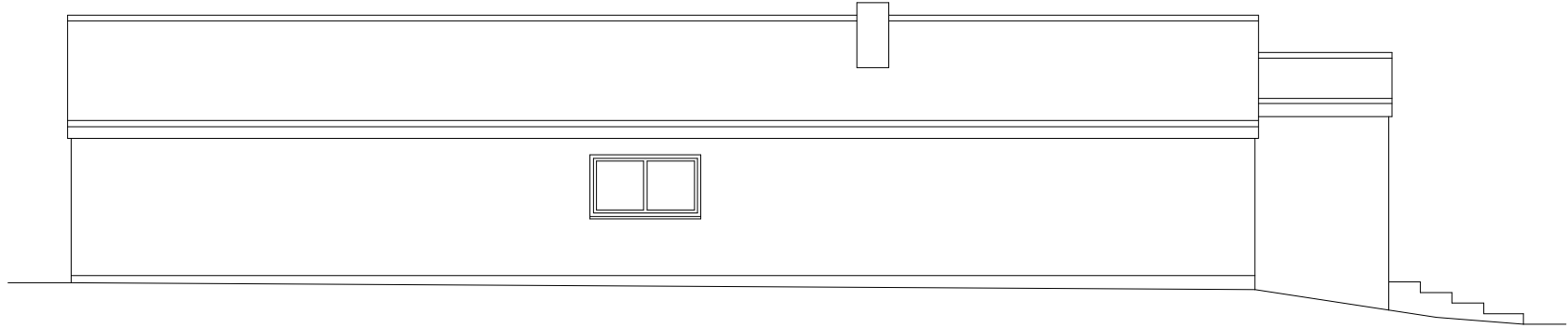

EXISTING SIDE ELEVATION

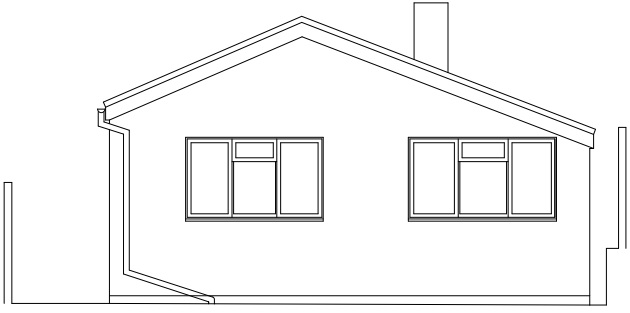

EXISTING REAR ELEVATION

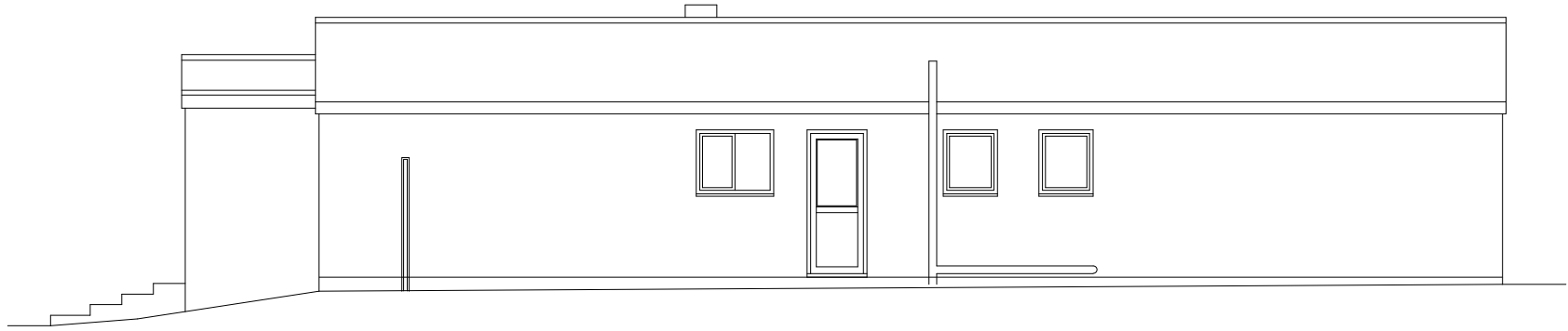

EXISTING SIDE ELEVATION



EXISTING FRONT ELEVATION

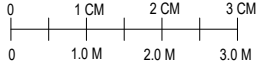

© This document is the copyright of Solo Timber Frame Ltd, and is made available on the express condition that it shall not be used in connection with the erection of any building or the production of any components for such a building unless the building to be erected or the components are supplied by Solo Timber Frame Ltd



Solo Timber Frame
The Byre, Hodore Farm, Hartfield,
East Sussex TN7 4AR
Tel No.: 01892 771354
enquiries@solotimberframe.co.uk
www.solotimberframe.co.uk

79 St Lukes Road,
Maidstone,
Kent
ME14 5AS

Client : Sharon Smith

PLANNING DRAWINGS

EXISTING DRAWINGS

Scale 1:100@A3
Drawing No : PR-04